

K-14

K-18B

K-19

K-24

K-18A

K-13

K-23

K-12

K-17

K-22

T8 R7
Sec 15

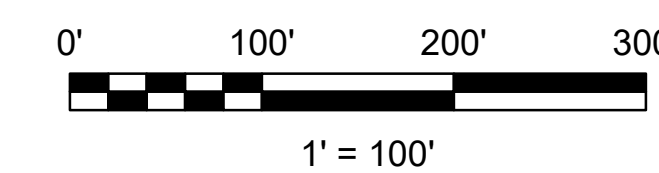

LET IT BE KNOWN, THIS MAP HAS BEEN PREPARED AS A REFERENCE GUIDE TO PROPERTY OWNERSHIP. WE BELIEVE THIS INFORMATION TO BE CORRECT AND CURRENT. HOWEVER, IT IS NOT INTENDED FOR ANY LEGAL USE, WHETHER IT BE SALES, TRANSFERS, TRADES, LEASES OF ANY TYPE, ETC. AND DO NOT ACCEPT RESPONSIBILITY FOR ERRORS OF ANY NATURE OR OMISSIONS CONTAINED HEREIN.

S.F.T.
new survey required
for next transfer

Last Revision: 1/3/2023

Part Sec. 15, T-8, R-7
Killbuck Twp.
Holmes County, Ohio

K-18

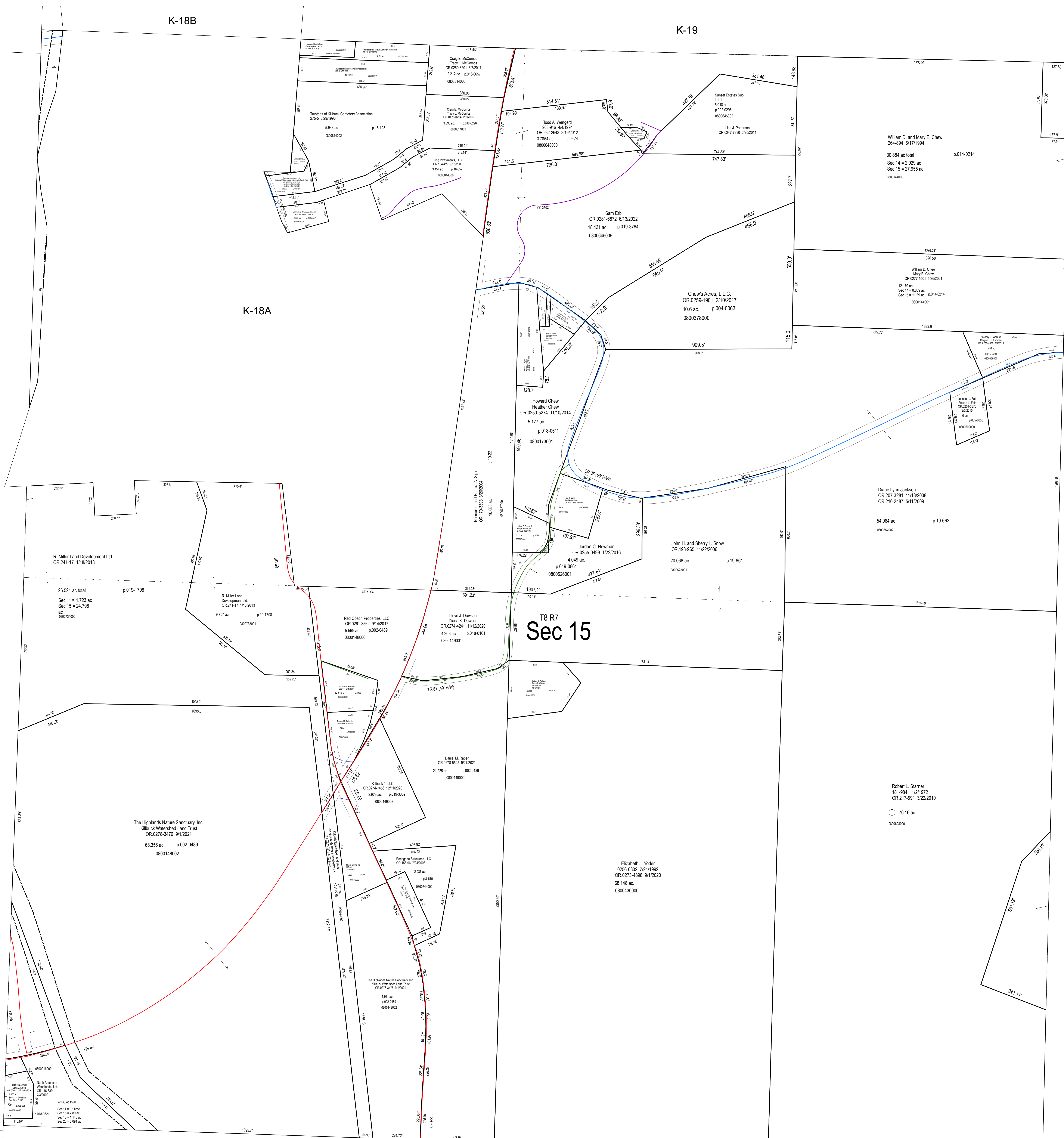

North American
Spectra, Inc.
OK 106-030
p-10-0301
4.238 ac total
Sec 11 = 1.1726 ac
Sec 12 = 2.89 ac
Sec 13 = 1.161 ac
Sec 14 = 0.991 ac

The Highlands Nature Sanctuary, Inc.
Killbuck Watershed Land Trust
OK 0278-3476 9/1/2021
68.356 ac. p.002-0489
0800148002

Red Oak Properties, LLC
OK 0261-3562 9/14/2017
5.569 ac. p.002-0489
0800148000

Carol M. Fisher
OK 0278-3628 9/1/2021
21.225 ac. p.002-0489
0800148000

T8 R7
Sec 15

Elizabeth J. Yoder
0256-0302 7/21/1992
OK 0273-4886 9/1/2020
68.146 ac.
0800430000

Robert L. Starnes
161-984 11/2/1972
OK 217-591 3/22/2010
76.16 ac.
08000900

Diane Lynn Jackson
OK 207-3281 11/18/2008
OK 210-2487 5/11/2009
54.084 ac.
08000900

John H. and Sherry L. Snow
OK 193-965 11/22/2006
20.068 ac.
080003001

Jordan C. Newman
OK 0255-0499 1/22/2016
4.949 ac.
p.019-0861
0800526001

Lloyd J. Dawson
Diana K. Dawson
OK 0274-4241 11/12/2020
4.203 ac. p.018-0161
0800149001

R. Miller Land
Development, Ltd.
OK 241-17 1/18/2013
9.767 ac. p.19-1708
080075001

R. Miller Land Development Ltd.
OK 241-17 1/18/2013
26.521 ac total
Sec 11 = 1.723 ac
Sec 15 = 24.798 ac
080075000

Howard Chew
Heather Chew
OK 0250-5274 11/10/2014
5.177 ac.
p.018-0511
0800173001

Chew's Acres, LLC
OK 0259-1901 2/10/2017
10.6 ac. p.004-0053
0800378000

William D. Chew
Mary L. Chew
OK 0277-1501 5/06/2021
12.776 ac.
Sec 14 = 0.889 ac
Sec 15 = 11.887 ac. p.14-0214
0800148001

William D. and Mary E. Chew
264-804 8/17/1994
30.884 ac total
Sec 14 = 2.209 ac
Sec 15 = 27.675 ac
0800148000

Sam Eric
OK 0281-6972 5/13/2022
18.431 ac. p.019-3784
0800645005

Todd A. Wengert
233-946 4/4/1994
OK 028-2643 9/19/2012
3.7854 ac. p.9-74
0800548000

Chap E. McConne
OK 0260-3001 8/7/2017
2.212 ac. p.18-0657
0800914005

Trustees of Killbuck Cemetery Association
275-5 8/29/1996
p.18-123
0800914002