

K-13

K-18

K-23

K-12

K-22

K-11

K-16

K-21

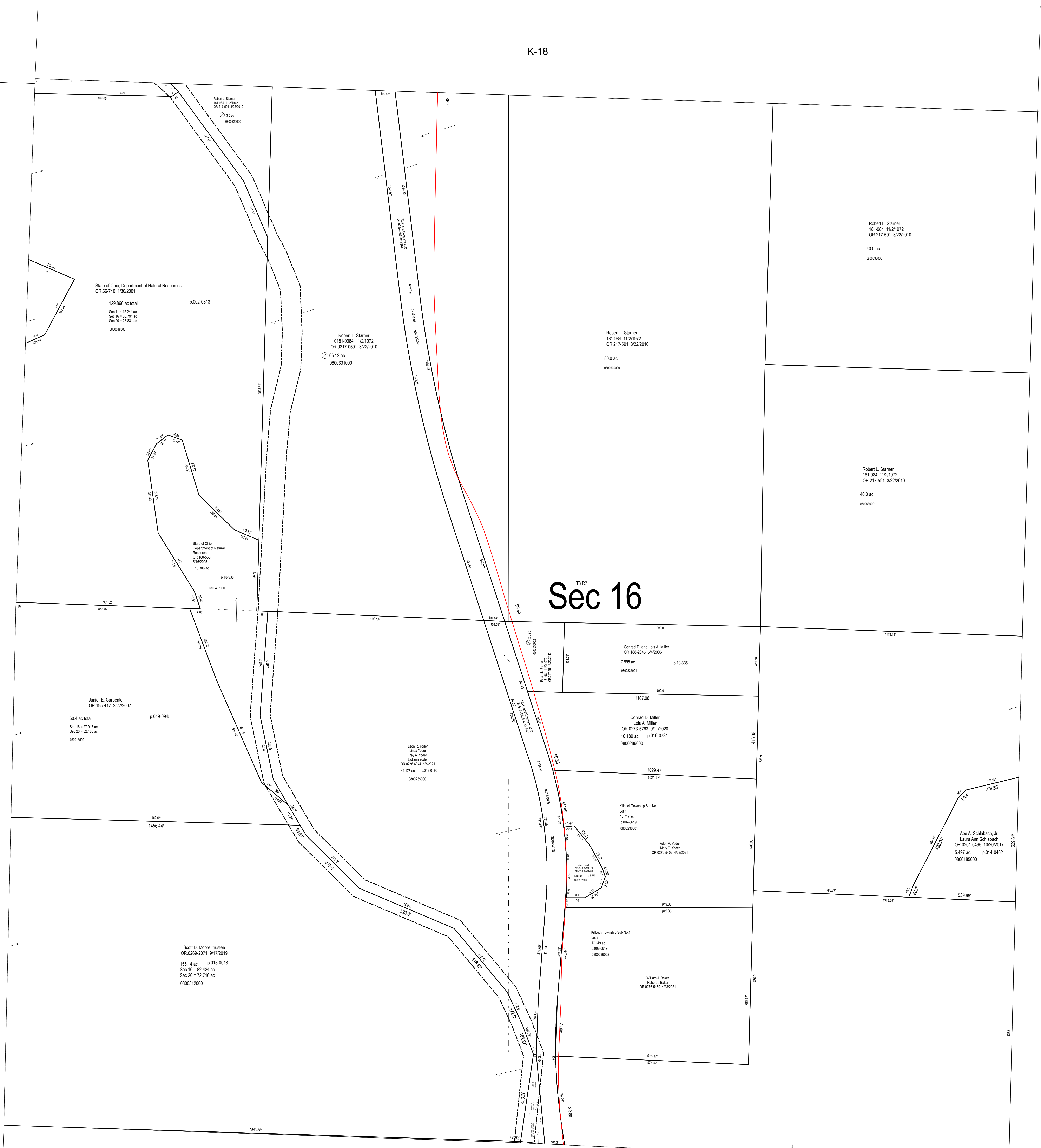

T8 R7
Sec 16

Robert L. Stamer
181-884 11/21/1972
OR 217-591 3/22/2010
3.0 ac
080020000

State of Ohio, Department of Natural Resources
CR 65-140 1/30/2001
129.866 ac total
Sec 11 = 42.244 ac
Sec 18 = 65.771 ac
Sec 20 = 21.851 ac
080000000

p.002-0313

Robert L. Stamer
0181-0384 11/21/1972
OR 2211-5591 3/22/2010
66.12 ac
08006310000

Robert L. Stamer
181-884 11/21/1972
OR 217-591 3/22/2010
80.0 ac
080020000

Robert L. Stamer
181-884 11/21/1972
OR 217-591 3/22/2010
40.0 ac
080020000

Robert L. Stamer
181-884 11/21/1972
OR 217-591 3/22/2010
40.0 ac
080020000

Junior E. Carpenter
OR 156-417 2/22/2007
60.4 ac total
Sec 18 = 27.871 ac
Sec 20 = 32.483 ac
0800155001

p.019-0045

Leo R. Yoder
Lena Yoder
Ray A. Yoder
Lillian Yoder
OR 0276-6814 5/7/2021
44.72 ac p.012-0196
0800250000

Conrad D. and Lois A. Miller
OR 158-2045 5/4/2005
7.966 ac
080028001

p.19-325

Conrad D. Miller
Lois A. Miller
OR 0273-5763 9/11/2020
10.189 ac p.016-0731
0800286000

Killbuck Township Sub No 1
Lot 1
13.713 ac
p.002-0819
0800280001

Adam A. Yoder
Mary E. Yoder
OR 0279-0402 4/22/2021

Abel A. Schlabach, Jr.
Laura Ann Schlabach
OR 0281-6495 10/20/2017
5.697 ac p.014-0462
0800185000

Scott D. Moore, trustee
OR 0289-2071 9/17/2019
155.14 ac p.015-0018
Sec 18 = 82.424 ac
Sec 20 = 72.716 ac
0800312000

Killbuck Township Sub No 1
Lot 2
17.148 ac
p.002-0819
0800280002

William J. Baker
Robert L. Baker
OR 0270-6469 4/22/2021

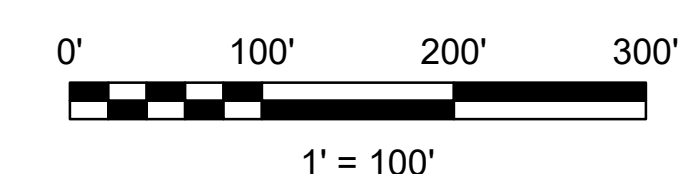

LET IT BE KNOWN, THIS MAP HAS BEEN PREPARED AS A REFERENCE GUIDE TO PROPERTY OWNERSHIP. WE BELIEVE THIS INFORMATION TO BE CORRECT AND CURRENT. HOWEVER, IT IS NOT INTENDED FOR ANY LEGAL USE, WHETHER IT BE SALES, TRANSFERS, TRADES, LEASES OF ANY TYPE, ETC. AND DO NOT ACCEPT RESPONSIBILITY FOR ERRORS OF ANY NATURE OR OMISSIONS CONTAINED HEREIN.

S.F.T.
new survey required
for next transfer

Last Revision: 1/5/2022



Sec. 16, T-8, R-7
Killbuck Twp.
Holmes County, Ohio

K-17