

K-12

K-17

K-22

K-11

K-21

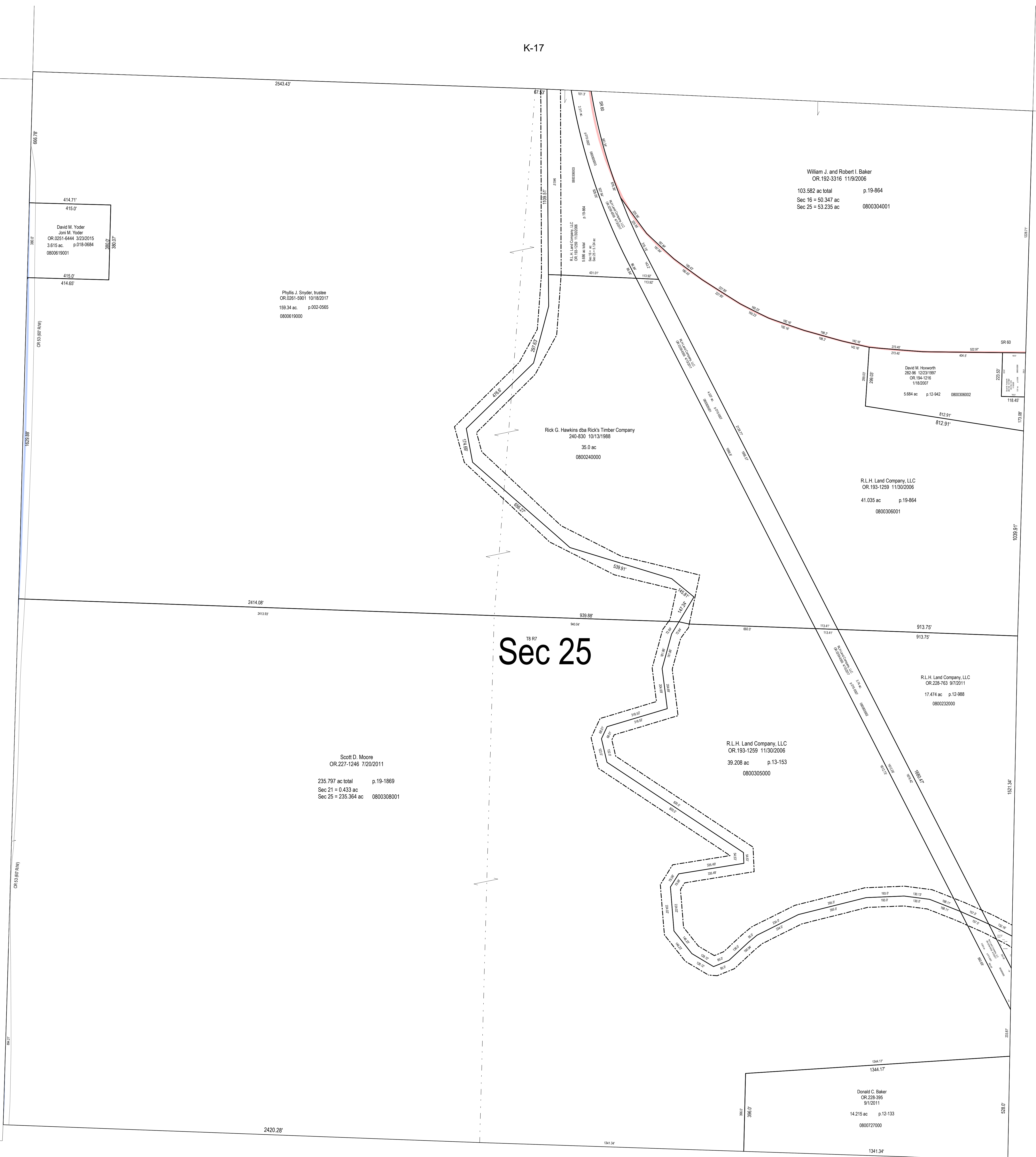

414.71'  
415.0'  
David M. Yoder  
Jon M. Yoder  
OR 0251-6444 3/23/2015  
3.615 ac p.19-664  
0800619001  
415.0'  
414.65'

Phillis J. Snyder trustee  
OR 0281-6901 10/18/2017  
159.34 ac p.002-0565  
0800619000

William J. and Robert I. Baker  
OR 192-3316 11/9/2006  
103.582 ac total p.19-864  
Sec 16 = 50.347 ac  
Sec 25 = 53.235 ac 0800304001

David M. Howarth  
282.96 12/23/1997  
OR 154-1216  
1/18/2007  
5.684 ac p.12-942 0800306002  
118.43'  
173.08'

Rick G. Hawkins dba Rick's Timber Company  
240-830 10/13/1988  
35.0 ac  
0800240000

R.L.H. Land Company, LLC  
OR 193-1259 11/30/2006  
41.035 ac p.19-864  
0800306001

**Sec 25**  
T8 R7

Scott D. Moore  
OR 227-1246 7/20/2011  
235.797 ac total p.19-1869  
Sec 21 = 0.433 ac  
Sec 25 = 235.364 ac 0800308001

R.L.H. Land Company, LLC  
OR 193-1259 11/30/2006  
39.208 ac p.13-153  
0800305000

R.L.H. Land Company, LLC  
OR 228-763 9/7/2011  
17.474 ac p.12-888  
0800232000

Donald C. Baker  
OR 228-395  
9/1/2011  
14.215 ac p.12-133  
0800727000

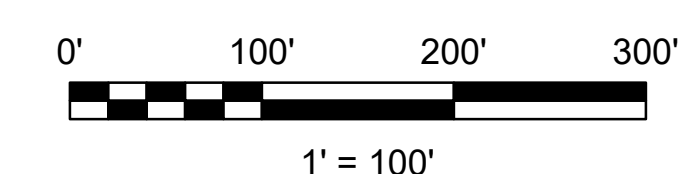

LET IT BE KNOWN, THIS MAP HAS BEEN PREPARED AS A REFERENCE GUIDE TO PROPERTY OWNERSHIP. WE BELIEVE THIS INFORMATION TO BE CORRECT AND CURRENT. HOWEVER, IT IS NOT INTENDED FOR ANY LEGAL USE, WHETHER IT BE SALES, TRANSFERS, TRADES, LEASES OF ANY TYPE, ETC. AND DO NOT ACCEPT RESPONSIBILITY FOR ERRORS OF ANY NATURE OR OMISSIONS CONTAINED HEREIN.

S.F.T.  
new survey required for next transfer

Last Revision: 1/3/2019

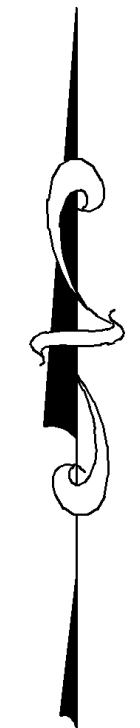

**Sec. 25, T-8, R-7**  
**Killbuck Twp.**  
**Holmes County, Ohio**

**K-16**