

R-34

K-04

K-09

R-33

K-08

R-32

K-02

K-07

# Sec 13

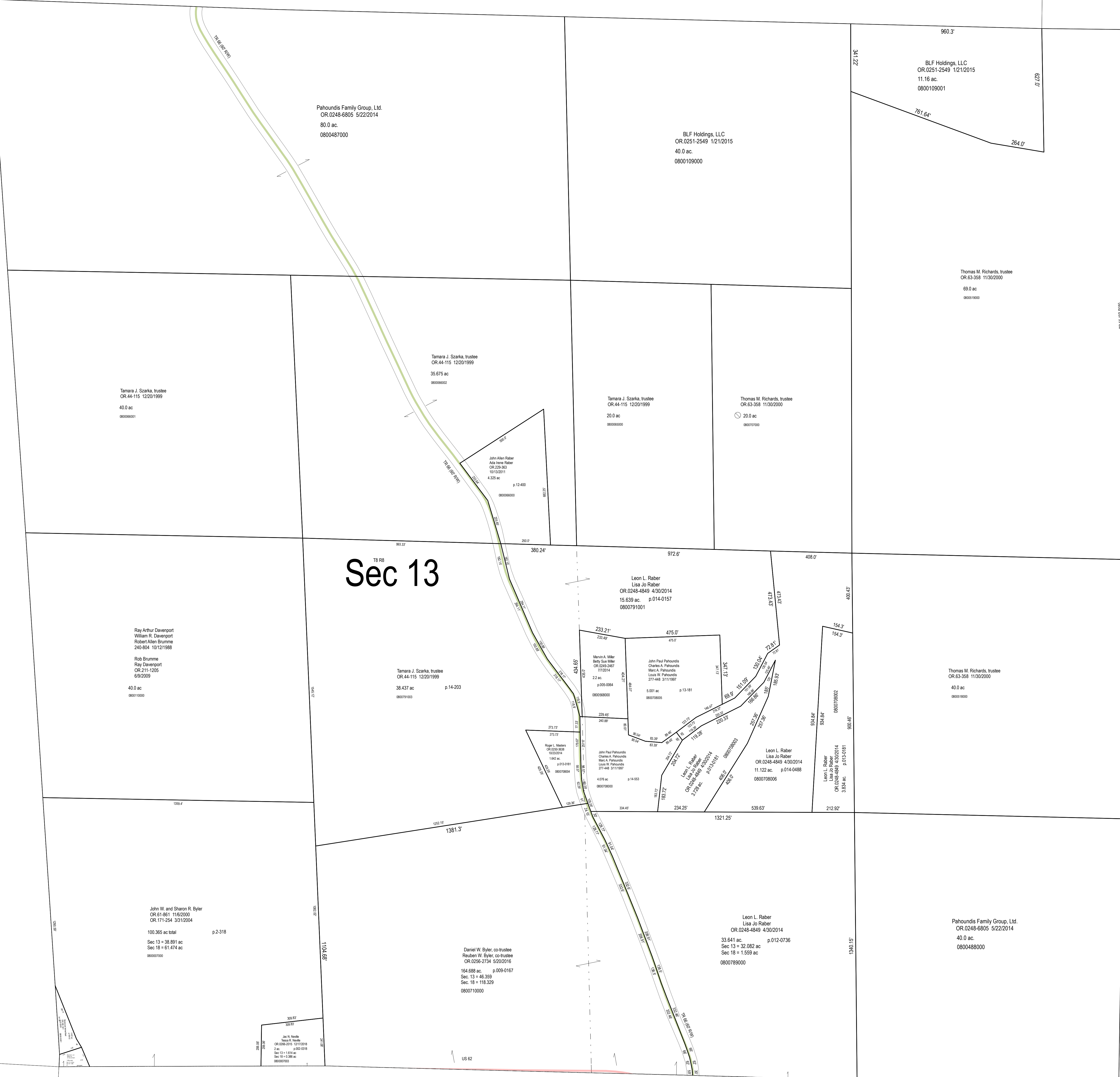

Pahoundis Family Group, Ltd.  
OR.0248-6805 5/22/2014  
80.0 ac.  
0800487000

BLF Holdings, LLC  
OR.0251-2549 1/21/2015  
40.0 ac.  
0800109000

BLF Holdings, LLC  
OR.0251-2549 1/21/2015  
11.16 ac.  
0800109001

Thomas M. Richards, trustee  
OR.63-358 11/30/2000  
69.0 ac.  
080019000

Tamara J. Szarka, trustee  
OR.44-115 12/20/1999  
40.0 ac.  
080066001

Tamara J. Szarka, trustee  
OR.44-115 12/20/1999  
35.675 ac.  
080066002

Tamara J. Szarka, trustee  
OR.44-115 12/20/1999  
20.0 ac.  
080066000

Thomas M. Richards, trustee  
OR.63-358 11/30/2000  
20.0 ac.  
080019000

Ray Arthur Davenport  
William R. Davenport  
Robert Allen Brumme  
240.804 10/12/1988  
  
Rob Brumme  
Ray Davenport  
OR.211-1202  
6/9/2009  
40.0 ac.  
080019000

Tamara J. Szarka, trustee  
OR.44-115 12/20/1999  
38.437 ac. p.14-203  
080019000

Leon L. Raber  
Lisa Jo Raber  
OR.0248-4849 4/30/2014  
15.639 ac. p.014-0157  
0800791001

Thomas M. Richards, trustee  
OR.63-358 11/30/2000  
40.0 ac.  
080066000

John W. and Sharon R. Byler  
OR.61-861 11/6/2000  
OR.171-254 3/31/2004  
100.365 ac total  
Sec. 13 = 38.891 ac  
Sec. 18 = 61.474 ac  
080000000

Daniel W. Byler, co-trustee  
Reuben W. Byler, co-trustee  
OR.0256-2794 5/20/2015  
154.668 ac. p.009-0167  
Sec. 13 = 46.359  
Sec. 18 = 118.329  
0800710000

Leon L. Raber  
Lisa Jo Raber  
OR.0248-4849 4/30/2014  
33.641 ac. p.012-0736  
Sec. 13 = 22.082 ac.  
Sec. 18 = 11.559 ac.  
0800789000

Pahoundis Family Group, Ltd.  
OR.0248-6805 5/22/2014  
40.0 ac.  
0800488000

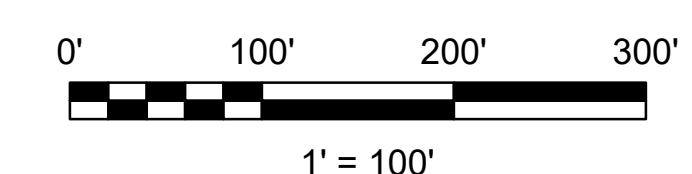

LET IT BE KNOWN, THIS MAP HAS BEEN PREPARED AS A REFERENCE GUIDE TO PROPERTY OWNERSHIP. WE BELIEVE THIS INFORMATION TO BE CORRECT AND CURRENT, HOWEVER, IT IS NOT INTENDED FOR ANY LEGAL USE, WHETHER IT BE SALES, TRANSFERS, TRADES, LEASES OF ANY TYPE, ETC. AND DO NOT ACCEPT RESPONSIBILITY FOR ERRORS OF ANY NATURE OR OMISSIONS CONTAINED HEREIN.

S.F.T.  
new survey required for next transfer

Last Revision: 1/3/2019



**Sec. 13, T-8, R-8  
Killbuck Twp.  
Holmes County, Ohio**

# K-03