

K-12

K-17

K-22

K-11

K-21

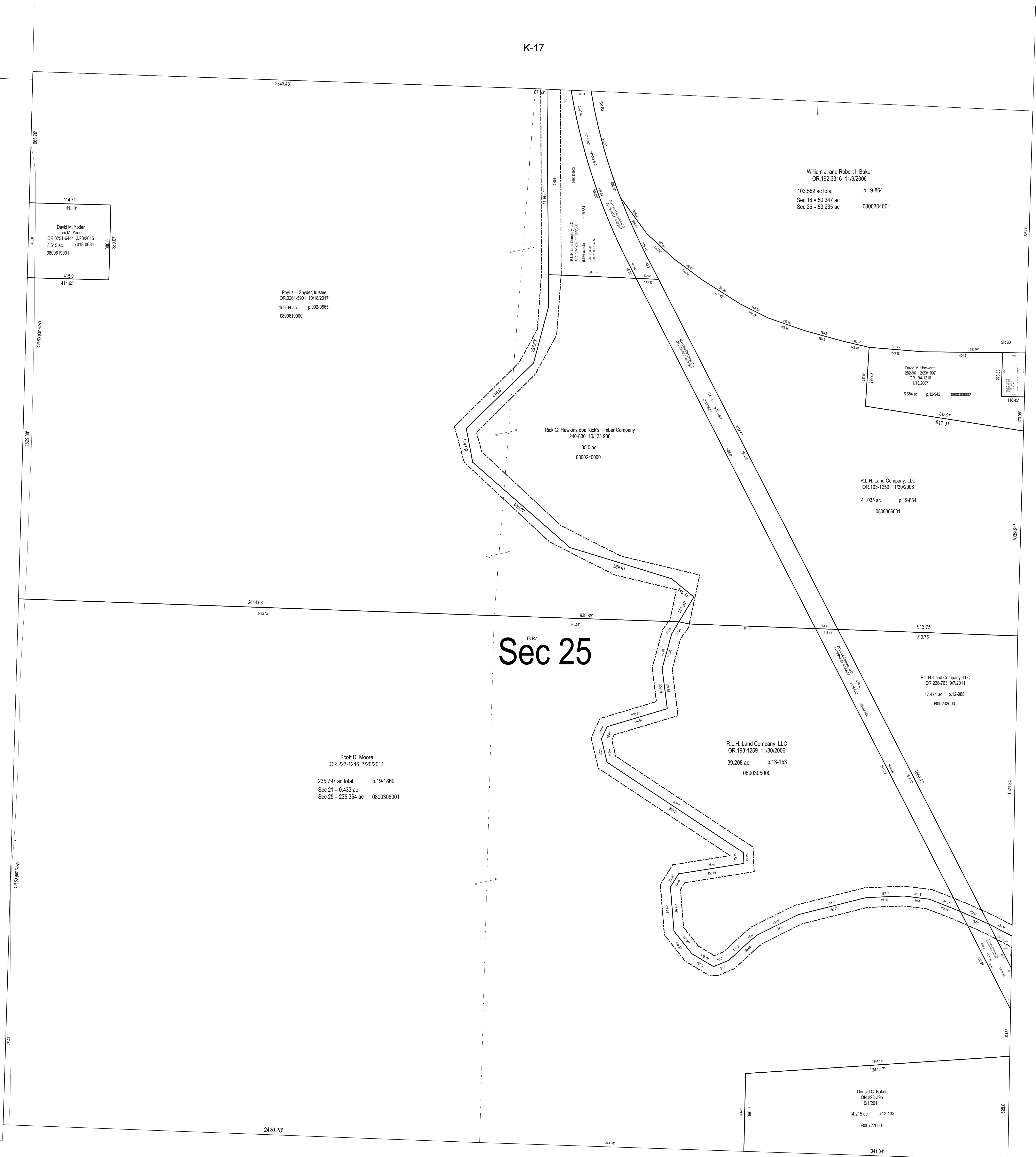

414.71'
415.0'
David M. Yoder
Jon M. Yoder
OR 0251-8444 3/23/2015
3.615 ac p.019-0584
0800619001
415.0'
414.65'

Phyllis J. Snyder trustee
OR 0261-6901 10/18/2017
159.34 ac p.002-0565
0800619000

William J. and Robert I. Baker
OR 192-3316 11/9/2006
103.582 ac total p.19-864
Sec 16 = 50.347 ac
Sec 25 = 53.235 ac 0800304001

David M. Howarth
262.86 12/23/1997
OR 154-1216
11/8/2007
5.684 ac p.12-942 0800306002
118.43
173.38'

Rick G. Hawkins dba Rick's Timber Company
240-830 10/13/1988
35.0 ac
0800240000

R.L.H. Land Company, LLC
OR 193-1259 11/30/2006
41.035 ac p.19-864
0800306001

Sec 25

Scott D. Moore
OR 227-1246 7/20/2011
235.797 ac total p.19-1869
Sec 21 = 0.433 ac
Sec 25 = 235.364 ac 0800308001

R.L.H. Land Company, LLC
OR 193-1259 11/30/2006
39.208 ac p.13-153
0800305000

R.L.H. Land Company, LLC
OR 228-783 9/7/2011
17.474 ac p.12-888
0800222000

Donald C. Baker
OR 228-395
9/1/2011
14.215 ac p.12-133
0800277000

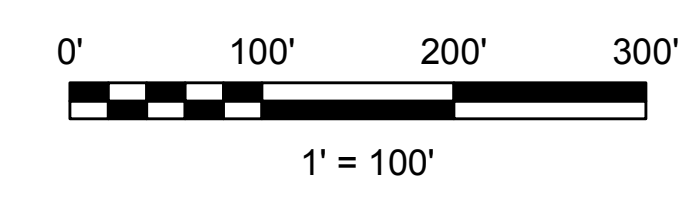

LET IT BE KNOWN, THIS MAP HAS BEEN PREPARED AS A REFERENCE GUIDE TO PROPERTY OWNERSHIP. WE BELIEVE THIS INFORMATION TO BE CORRECT AND CURRENT. HOWEVER IT IS NOT INTENDED FOR ANY LEGAL USE, WHETHER IT BE SALES, TRANSFERS, TRADES, LEASES OF ANY TYPE, ETC. AND DO NOT ACCEPT RESPONSIBILITY FOR ERRORS OF ANY NATURE OR OMISSIONS CONTAINED HEREIN.

S.F.T.
new survey required
for next transfer

Last Revision: 1/2/2018



Sec. 25, T-8, R-7
Killbuck Twp.
Holmes County, Ohio

K-16