

K-12

K-17

K-22

K-11

K-21

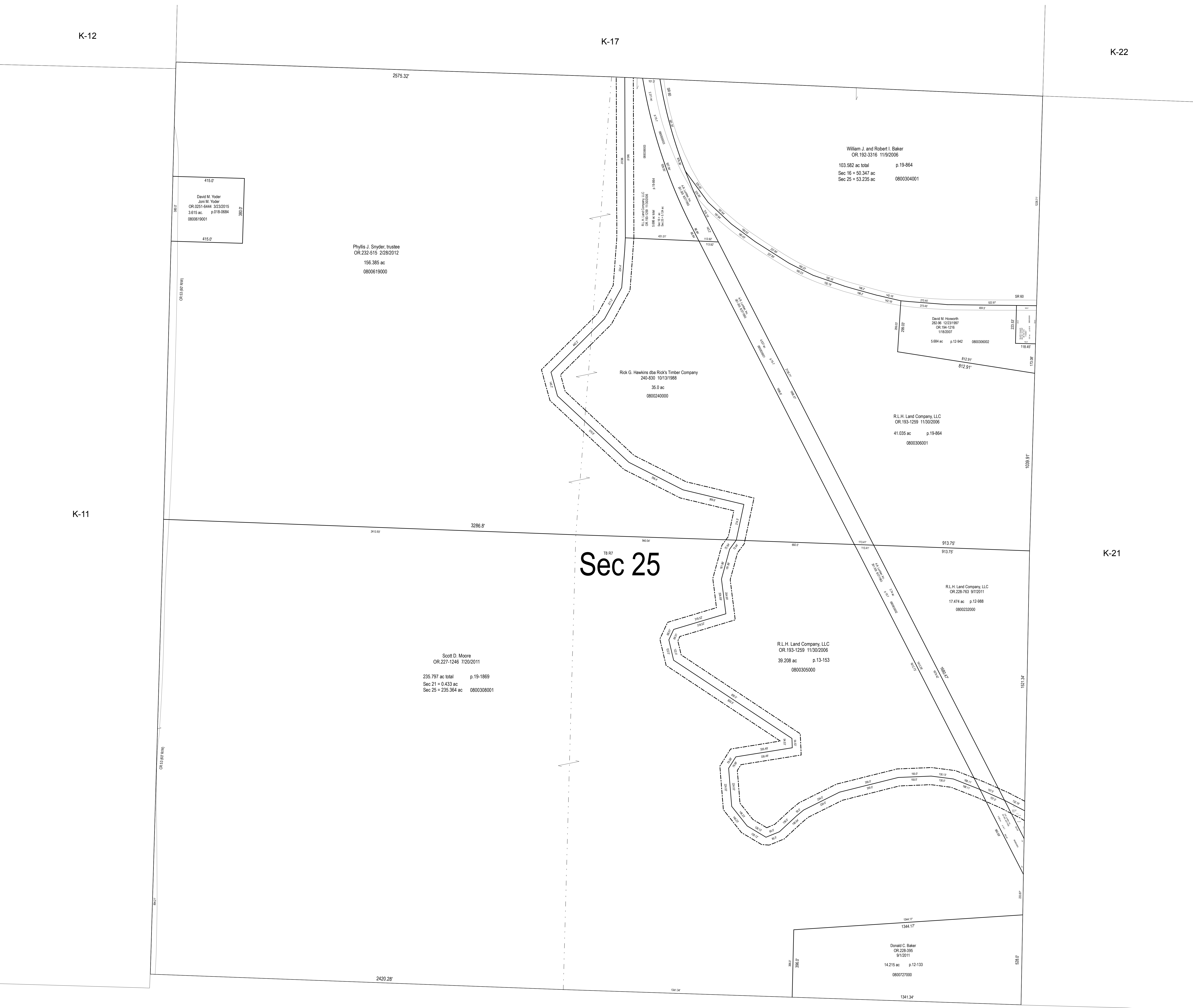

415.0'  
 David M. Yoder  
 Jon M. Yoder  
 OR.0251-6444 3/23/2015  
 3.615 ac p.19-664  
 0800619001  
 415.0'

Phyllis J. Snyder, trustee  
 OR.232-515 2/28/2012  
 156.385 ac  
 0800619000

R.L.H. Land Company, LLC  
 OR.193-1259 11/30/2006  
 5.88 ac total  
 Sec 25 = 1.12 ac  
 0800240000

William J. and Robert I. Baker  
 OR.192-3316 11/9/2006  
 103.582 ac total p.19-864  
 Sec 16 = 50.347 ac  
 Sec 25 = 53.235 ac 0800304001

David M. Howarth  
 282.96 12/23/1997  
 OR.154-1216  
 1/18/2007  
 5.684 ac p.12-942 0800306002

Rick G. Hawkins dba Rick's Timber Company  
 240-830 10/13/1988  
 35.0 ac  
 0800240000

R.L.H. Land Company, LLC  
 OR.193-1259 11/30/2006  
 41.035 ac p.19-864  
 0800306001

Scott D. Moore  
 OR.227-1246 7/20/2011  
 235.797 ac total p.19-1869  
 Sec 21 = 0.433 ac  
 Sec 25 = 235.364 ac 0800308001

R.L.H. Land Company, LLC  
 OR.193-1259 11/30/2006  
 39.208 ac p.13-153  
 0800305000

R.L.H. Land Company, LLC  
 OR.228-763 9/7/2011  
 17.474 ac p.12-888  
 0800232000

Donald C. Baker  
 OR.228-395  
 9/1/2011  
 14.215 ac p.12-133  
 0800272000

**Sec 25**

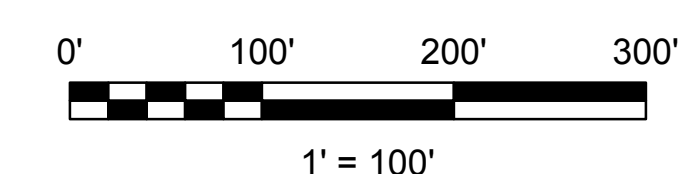

LET IT BE KNOWN, THIS MAP HAS BEEN PREPARED AS A REFERENCE GUIDE TO PROPERTY OWNERSHIP. WE BELIEVE THIS INFORMATION TO BE CORRECT AND CURRENT. HOWEVER, IT IS NOT INTENDED FOR ANY LEGAL USE, WHETHER IT BE SALES, TRANSFERS, TRADES, LEASES OF ANY TYPE, ETC. AND DO NOT ACCEPT RESPONSIBILITY FOR ERRORS OF ANY NATURE OR OMISSIONS CONTAINED HEREIN.

S.F.T.  
 new survey required for next transfer

Last Revision: 12/30/2016



**Sec. 25, T-8, R-7  
 Killbuck Twp.  
 Holmes County, Ohio**

**K-16**