

0800159000 13 James A. Casey and Verna Casey  
 204-212 12/4/1978  
 0.062 ac p.7-433

0800679000 14 William J. House and Tonya Y. House  
 OR.48-723 3/15/2000  
 0.006 ac p.8-309

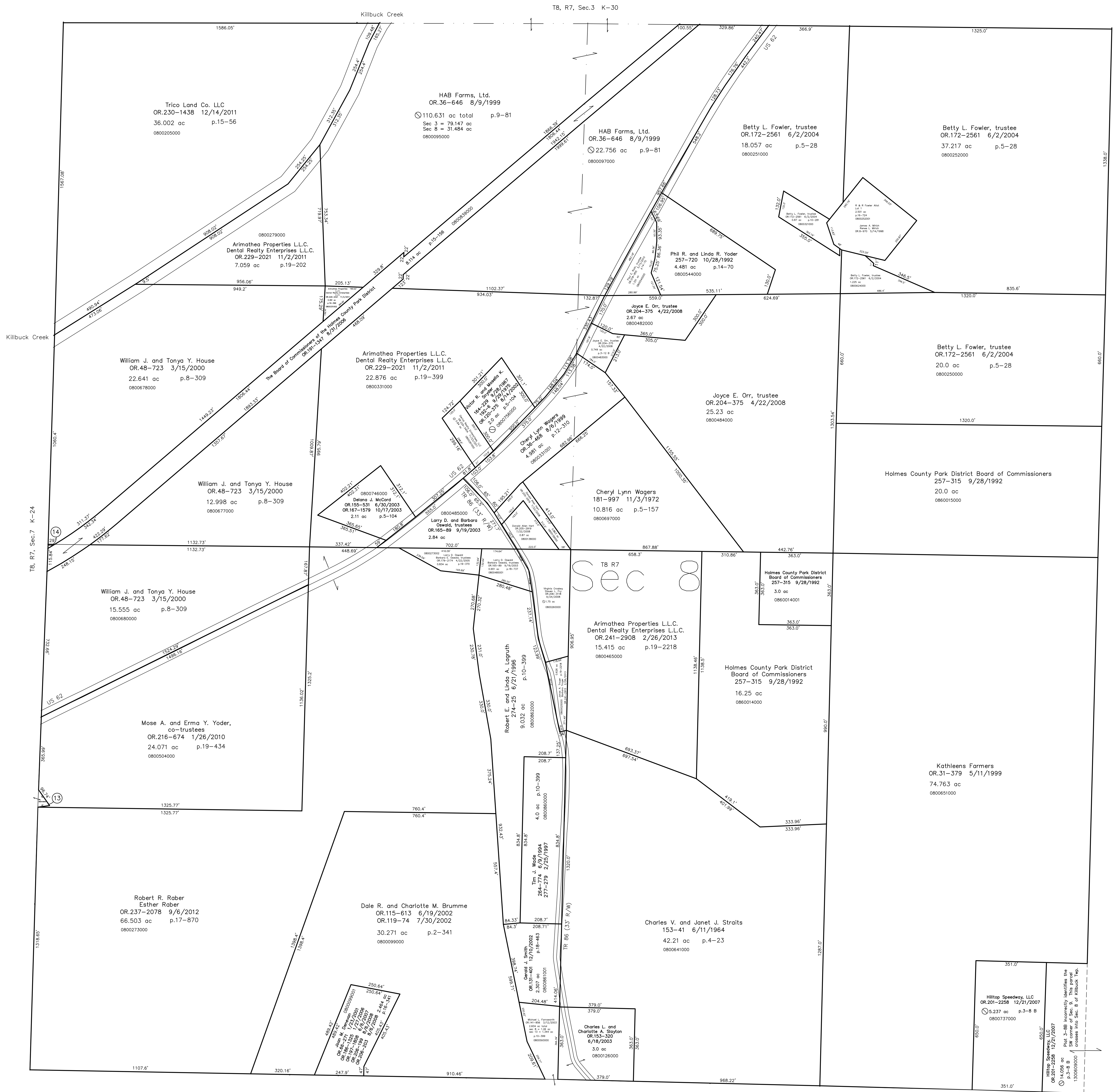

R. & R. Fowler Allotment No.1  
 Plat 16-724 Platted 5/12/1998

T8, R7, Sec.13 K-28

Mechanic Township T8, R7, Sec.9 MC-04

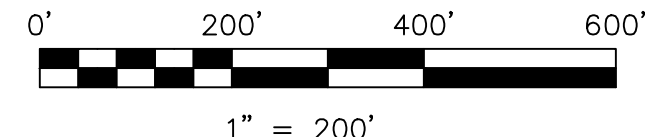

LET IT BE KNOWN, THIS MAP HAS BEEN PREPARED AS A REFERENCE  
 GUIDE TO PROPERTY OWNERSHIP. WE BELIEVE THIS INFORMATION TO  
 BE CORRECT AND CURRENT, HOWEVER IT IS NOT INTENDED FOR ANY  
 LEGAL USE, WHETHER IT BE IN SALES, TRANSFERS, TRADES, LEASES  
 OF ANY TYPE, ETC., AND DO NOT ACCEPT RESPONSIBILITY FOR  
 ERRORS OF ANY NATURE OR OMISSIONS CONTAINED HEREIN.

new survey required  
 for next transfer

Last Revision: 2/26/2013

**T-8, R-7, Sec.8**  
**Killbuck Twp.**  
**Holmes County, Ohio**

**K-29**