

- 0800215000 ① Bryan R. Byler
OR.0164-43 3/10/2003
0.783 ac p.8-110
- 0800343000 ② Jeremy R. Lamp
OR.58-459 9/12/2000
OR.120-456 8/19/2002
0.74 ac p.8-17
- 0800345000 ③ Lawrence Lamp
198-617 7/7/1977
0.73 ac p.8-17
- 0800000000 ④ not used
- 0800281000 ⑤ Glen Cutlip
235-89 5/11/1987
0.10 ac
- 0800281001 ⑥ Glen Cutlip
235-89 5/11/1987
0.5 ac
- 0800346001 ⑦ Erma M. and Keith A. Kelling
OR.141-717 3/12/2003
0.046 ac p.12-525
- 0800904000 ⑧ Robert L. and Cheryl A. (Oliver) Ling
OR.52-517 5/23/2000
OR.93-597 11/16/2001
0.202 ac p.17-505
- 0800530001 ⑨ Bryan R. Byler
OR.184-43 9/10/2003
0.5 ac p.12-850
- 0800000000 ⑩ not used
- 0800000000 ⑪ not used
- 0800530000 ⑫ Stephen and Nora Armbrust
261-217 8/20/1993
1.173 ac p.8-10
- 0800574002 ⑬ Marcella L. Baker
OR.201-571 11/20/2007
1.592 ac p.19-1193
- 0800255000 ⑭ David E. Geog
285-563 8/16/1994
1.5 ac p.6-90
- 0800033001 ⑮ Michael Thomas, Sr.
257-687 10/27/1992
Michael J. Thomas
281-349 11/10/1997
1.544 ac p.14-68

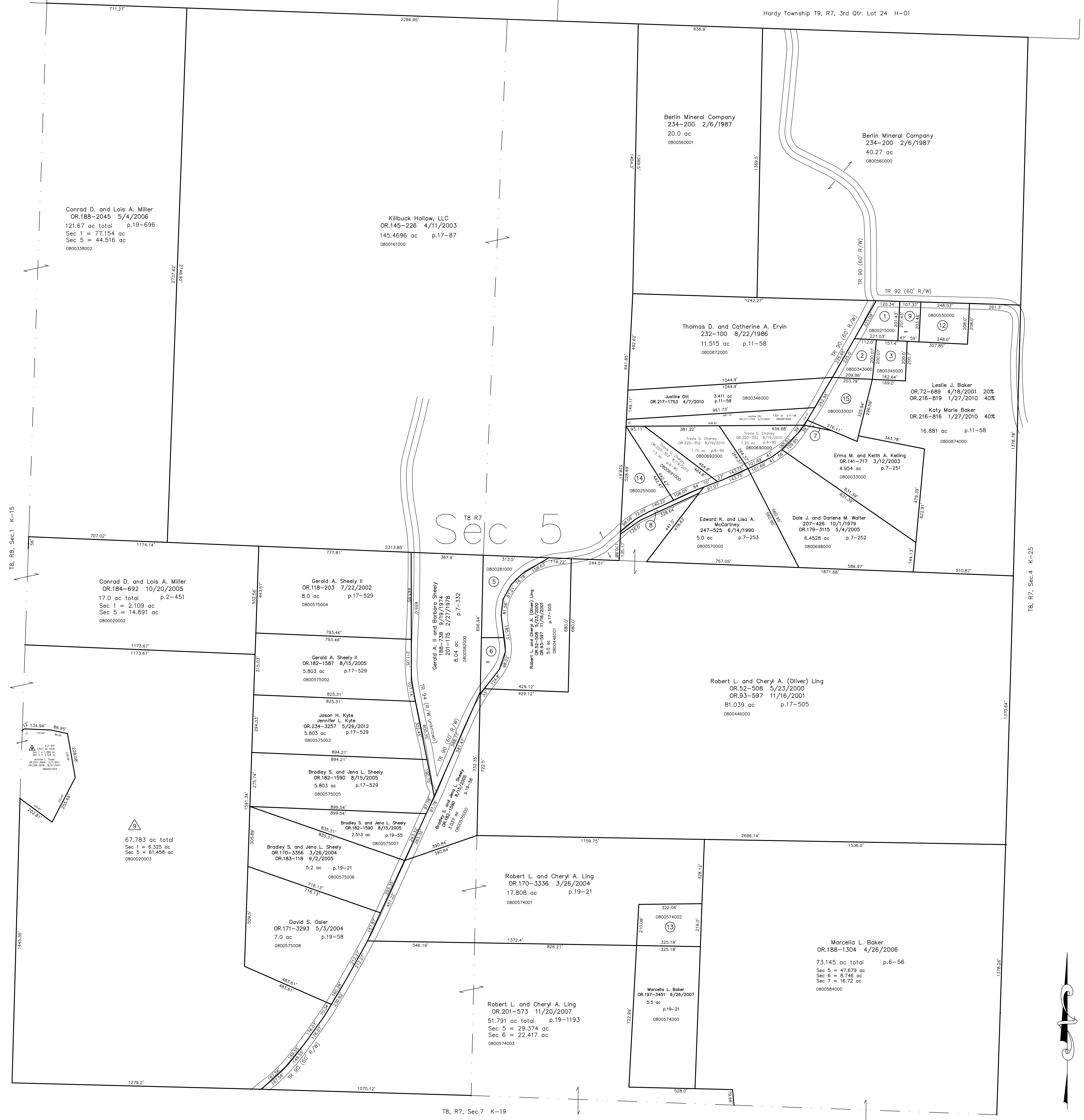

T8, R8, Sec. 1 K-15

T8, R7, Sec. 4 K-25

Northridge Development First Addition
Plat 2-451 Platted 10/24/2007
see map

0800020003 ⑬ Roman A. and Mary M. Yoder
96,208-1499 12/31/2008
67.783 ac total p.2-451

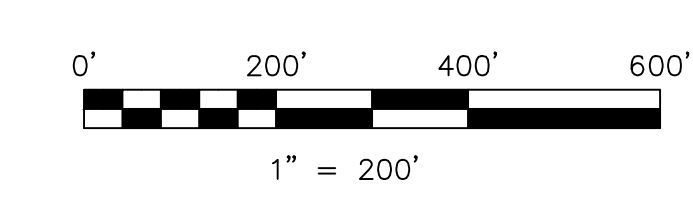

LET IT BE KNOWN, THIS MAP HAS BEEN PREPARED AS A REFERENCE
GUIDE TO PROPERTY OWNERSHIP. WE BELIEVE THIS INFORMATION TO
BE CORRECT AND CURRENT, HOWEVER IT IS NOT INTENDED FOR ANY
LEGAL USE, WHETHER IT BE IN SALES, TRANSFERS, TRADES, LEASES
OF ANY TYPE, ETC., AND DO NOT ACCEPT RESPONSIBILITY FOR
ERRORS OF ANY NATURE OR OMISSIONS CONTAINED HEREIN.

new survey required
for next transfer

Last Revision: 5/29/2012
T-8, R-7, Sec.5
Killbuck Twp.
Holmes County, Ohio

K-20