

- 0800553000 ① Thomas M. Richards, trustee  
OR.63-358 11/30/2000  
1.0 ac p.14-208
- 0800523000 ② Christopher W. Richardson  
OR.23-752 1/4/1999  
0.88 ac
- 0800214000 ③ Jimmy L. and Betty L. Eddy  
200-430 11/22/1977  
1.76 ac
- 0800375000 ④ Herbert H. and Margaret P. Martin  
183-336 3/21/1973  
272-748 3/26/1996  
0.98 ac
- 0800184000 ⑤ Dustin and Tessa L. Miller  
OR.204-3363 6/6/2008  
1.1 ac
- 0800182000 ⑥ Gary L. Hart and Cindy J. Elias  
OR.199-1320 8/29/2007  
0.78 ac
- 0800818000 ⑦ Gary L. Hart and Cindy J. Elias  
OR.199-1320 8/29/2007  
0.2084 ac p.10-229
- 0800795000 ⑧ Patricia K. Butler  
OR.199-531 8/21/2007  
0.913 ac p.10-115
- 0800685000 ⑩ Dustin and Tessa L. Miller  
OR.204-3363 6/6/2008  
1.155 ac p.10-483
- 0800059001 ⑪ Vemon W. and Lori L. (Bevington) Steiner  
261-85 8/12/1993  
OR.181-1014 6/30/2005  
0.853 ac p.14-273
- 0800686002 ⑫ David L. and Patty Lou Masters  
262-884 12/29/1993  
1.636 ac p.14-399
- 0800880001 ⑬ David L. and Patty Lou Masters  
262-886 12/29/1993  
0.4 ac p.14-399
- 0800880000 ⑭ Bradford Middaugh?  
33-156 11/21/1870  
1.475 ac

T8, R8, Sec.13 K-03

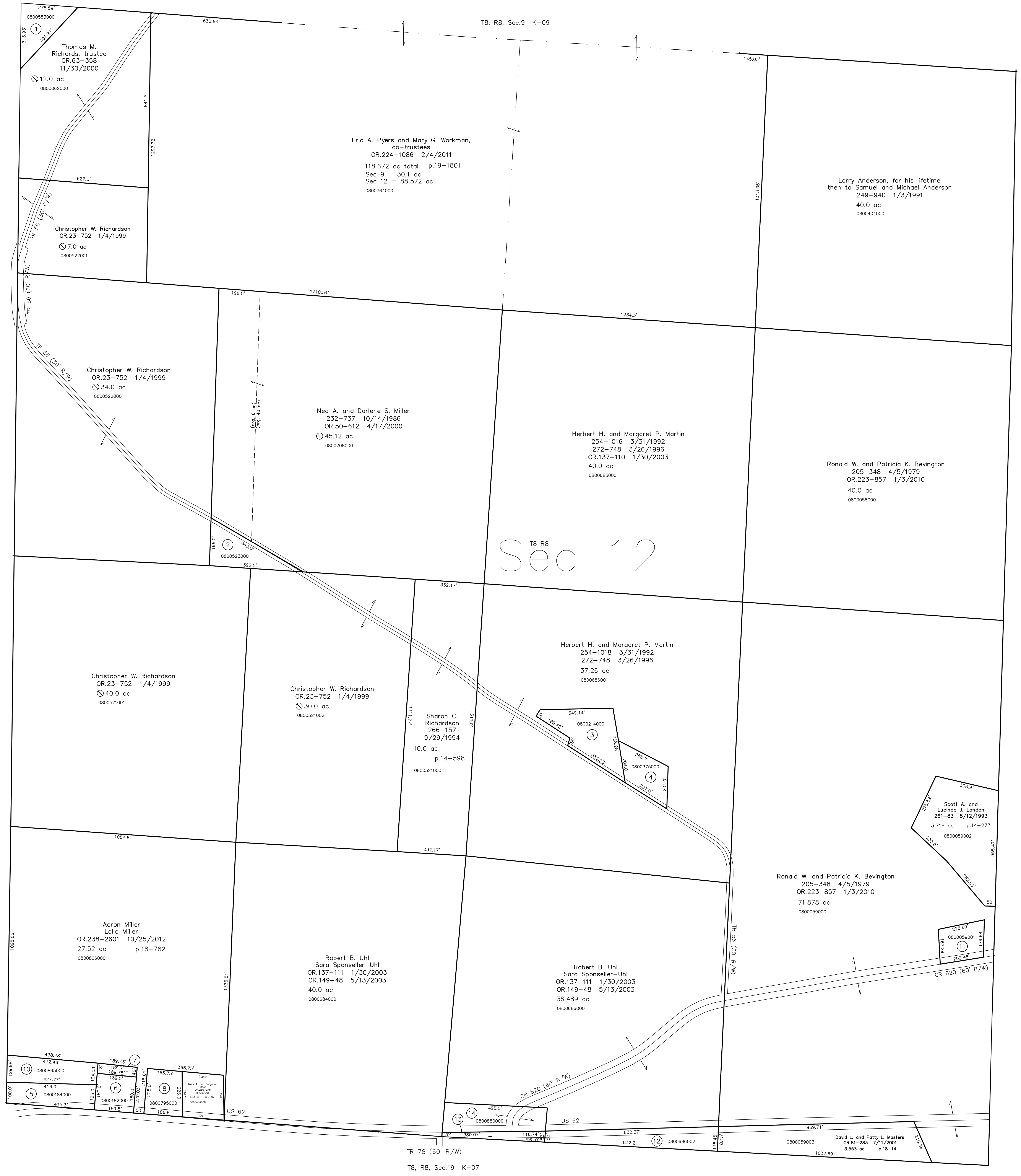

T8, R8, Sec.11 K-13

Last Revision: 10/25/2012

**T-8, R-8, Sec.12**  
**Killbuck Twp.**  
**Holmes County, Ohio**

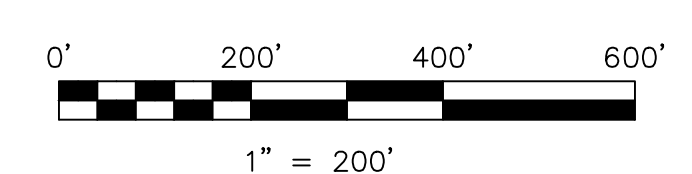

LET IT BE KNOWN, THIS MAP HAS BEEN PREPARED AS A REFERENCE GUIDE TO PROPERTY OWNERSHIP. WE BELIEVE THIS INFORMATION TO BE CORRECT AND CURRENT, HOWEVER IT IS NOT INTENDED FOR ANY LEGAL USE, WHETHER IT BE IN SALES, TRANSFERS, TRADES, LEASES OF ANY TYPE, ETC., AND DO NOT ACCEPT RESPONSIBILITY FOR ERRORS OF ANY NATURE OR OMISSIONS CONTAINED HEREIN.

new survey required for next transfer

**K-08**