

- 0800359000 ① Raymond L. and Teresa Lint  
177-135 6/7/1971  
1.009 ac p.5-84
- 0800007003 ② Linda Harford  
OR.61-855 11/6/2000  
Larry L. and James P. Phillips, co-trustees  
OR.70-455 3/20/2001  
Jeanne P. Phillips and Linda S. Harford  
OR.189-2479 6/16/2006  
0.386 ac p.2-318
- 0800789000 ③ David L. and Patty Lou Masters  
231-536 6/19/1986  
0.223 ac
- 0800079000 ④ Hubert J. and Mandy M. Beckett  
280-650 11/4/1997  
1.0 ac p.7-382
- 0800360001 ⑤ Raymond D. Lint  
236-348 9/2/1987  
0.161 ac p.10-812
- 0800789002 ⑥ Audrey Lantzner  
OR.183-2032 9/29/2005  
1.0 ac p.17-527
- 0800078001 ⑦ Mark R. Alexander and Mary Therese Gilmore  
OR.174-1683 8/18/2004  
1.476 ac p.2-382
- 0800075006 ⑧ Bruce M. and Sharon M. Gillig  
OR.226-3274 6/24/2011  
0.001 ac p.19-344
- 0000000000 ⑨ not used
- 0800077003 ⑩ Mark R. Alexander and Mary T. Gilmore  
OR.178-3416 3/23/2005  
0.254 ac p.19-340
- 0800789000 ⑪ Raber Family Farm, Ltd.  
OR.97-175 12/21/2001  
1.559 ac p.12-756
- 0800566000 ⑫ Jerry Schonauer  
243-34 4/24/1989  
1.707 ac

Richland Township T8, R8, Sec.17 R-32

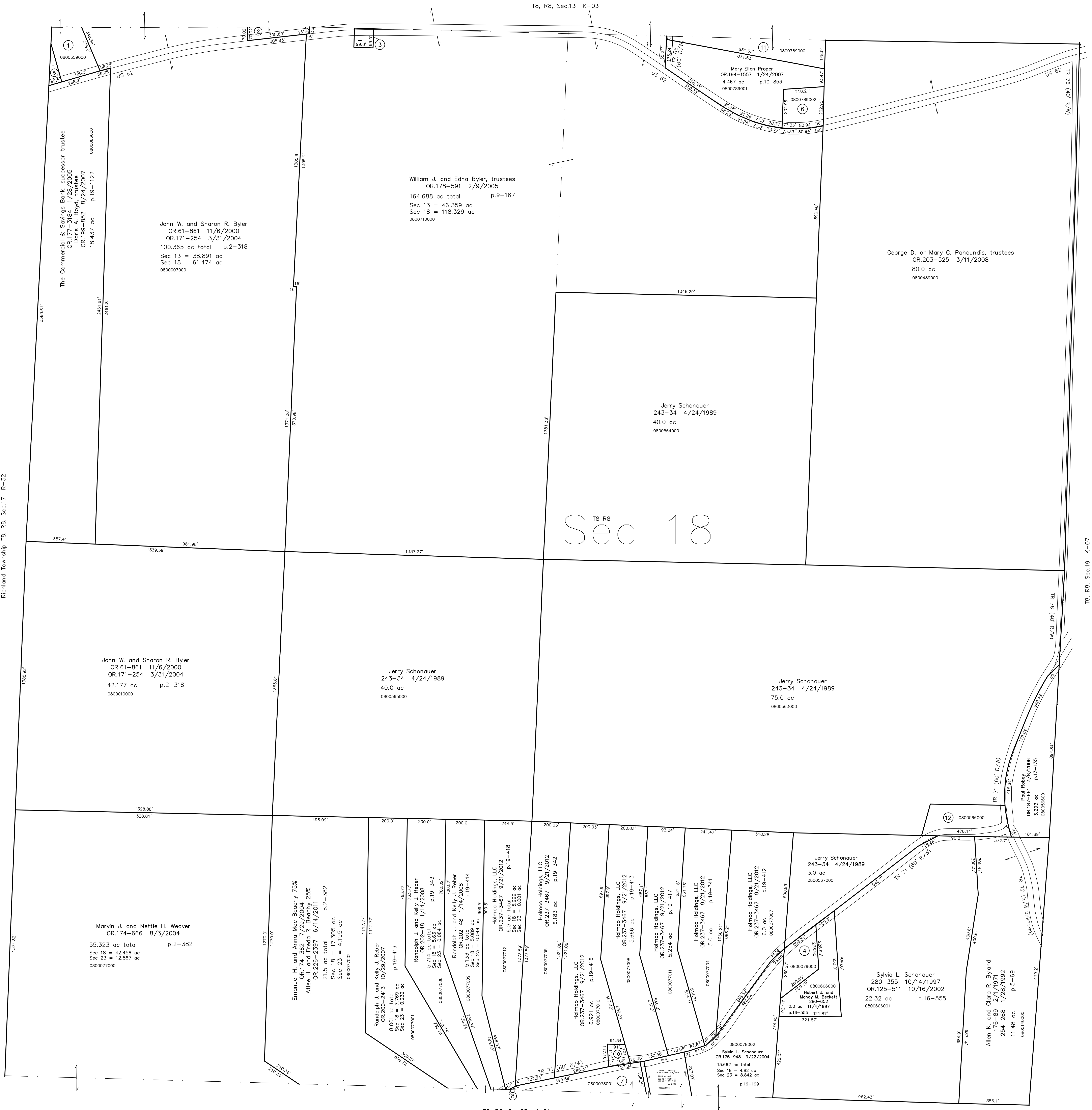

# T8 R8 Sec 18

T8, R8, Sec.19 K-07

Last Revision: 9/21/2012

**T-8, R-8, Sec.18**  
**Killbuck Twp.**  
**Holmes County, Ohio**

# K-02

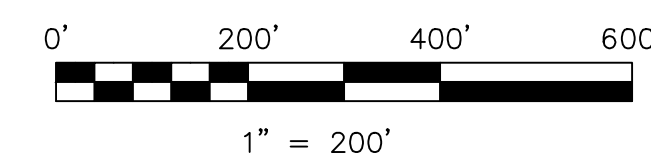

LET IT BE KNOWN, THIS MAP HAS BEEN PREPARED AS A REFERENCE GUIDE TO PROPERTY OWNERSHIP. WE BELIEVE THIS INFORMATION TO BE CORRECT AND CURRENT, HOWEVER IT IS NOT INTENDED FOR ANY LEGAL USE, WHETHER IT BE IN SALES, TRANSFERS, TRADED, LEASES OF ANY TYPE, ETC., AND DO NOT ACCEPT RESPONSIBILITY FOR ERRORS OF ANY NATURE OR OMISSIONS CONTAINED HEREIN.

⊙ new survey required  
○ for next transfer