

- 0800215000 ① Bryan R. Byler  
OR.0164-43 9/10/2003  
0.783 ac p.8-110
- 0800343000 ② Jeremy R. Lamp  
OR.58-459 9/12/2000  
OR.120-456 8/19/2002  
0.74 ac p.8-17
- 0800345000 ③ Lawrence Lamp  
198-617 7/7/1977  
0.73 ac p.8-17
- 0800000000 ④ not used
- 0800281000 ⑤ Glen Cutlip  
235-89 5/11/1987  
0.10 ac
- 0800281001 ⑥ Glen Cutlip  
235-89 5/11/1987  
0.5 ac
- 0800346001 ⑦ Erma M. and Keith A. Kelling  
OR.141-717 3/12/2003  
0.046 ac p.12-525
- 0800904000 ⑧ Robert L. and Cheryl A. (Oliver) Ling  
OR.52-517 5/23/2000  
OR.93-597 11/16/2001  
0.202 ac p.17-505
- 0800530001 ⑨ Bryan R. Byler  
OR.184-43 9/10/2003  
0.5 ac p.12-850
- 0800000000 ⑩ not used
- 0800000000 ⑪ not used
- 0800530000 ⑫ Stephen and Nora Armbrust  
261-217 8/20/1993  
1.173 ac p.8-10
- 0800574002 ⑬ Marcella L. Baker  
OR.201-571 11/20/2007  
1.592 ac p.19-1193
- 0800255000 ⑭ David E. Geog  
285-563 8/16/1994  
1.5 ac p.6-90
- 0800033001 ⑮ Michael Thomas, Sr.  
257-687 10/27/1992  
Michael J. Thomas  
281-349 11/10/1997  
1.544 ac p.14-68

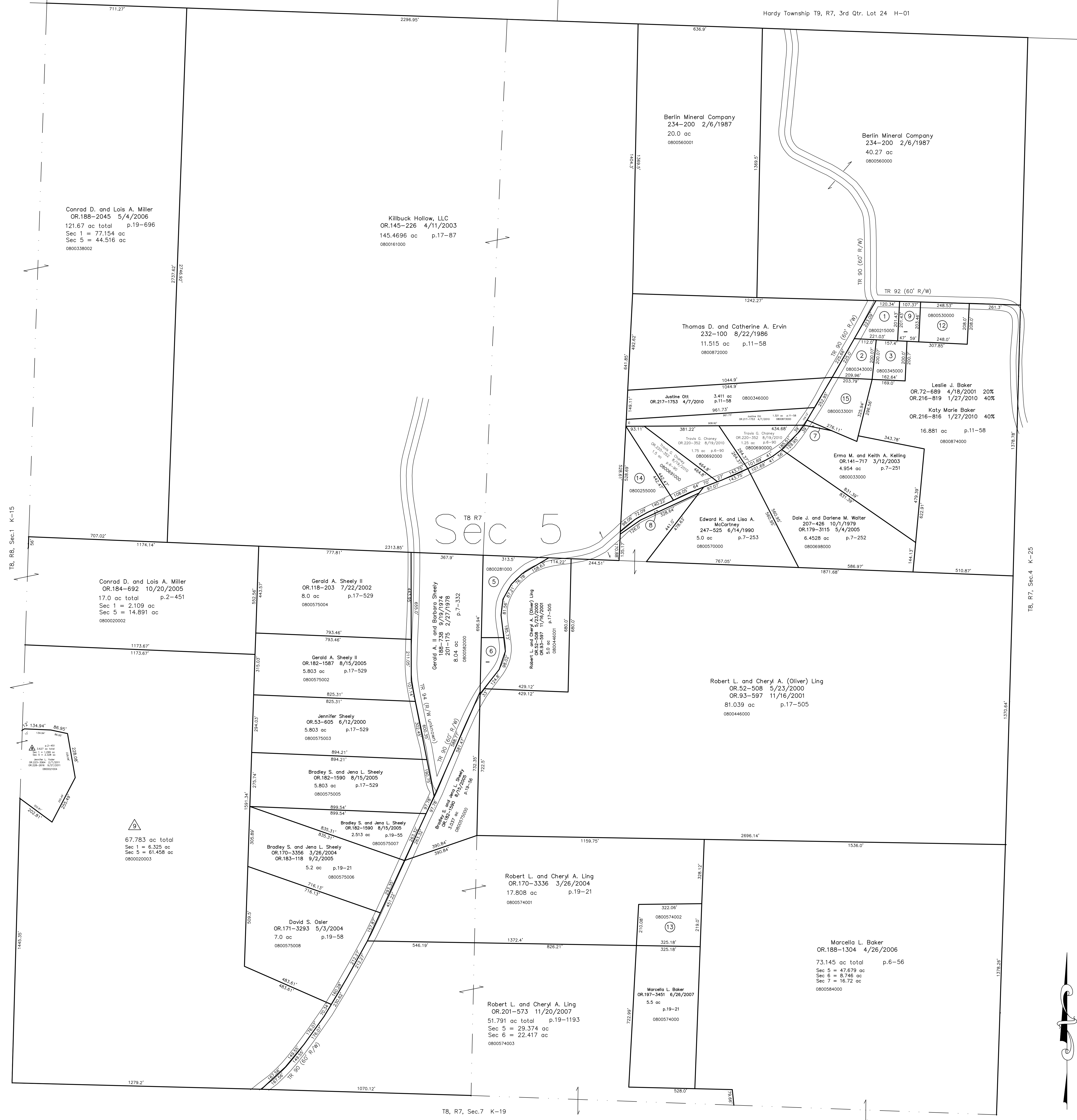

T8, R8, Sec. 1 K-15

T8, R7, Sec. 4 K-25

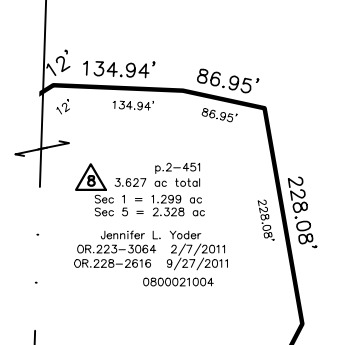

⑨  
67.783 ac total  
Sec 1 = 6.325 ac  
Sec 5 = 61.458 ac  
0800020003

△ Northridge Development First Addition  
Plat 2-451 Platted 10/24/2007  
△ see map

0800020003 △ Roman A. and Mary M. Yoder  
96,208-1499 12/31/2008  
67.783 ac total p.2-451

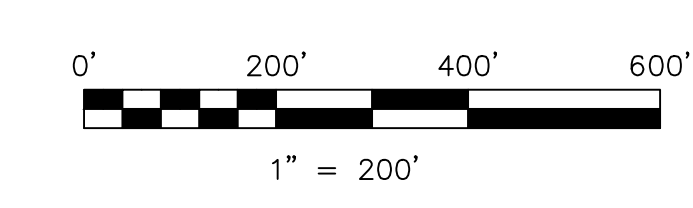

LET IT BE KNOWN, THIS MAP HAS BEEN PREPARED AS A REFERENCE  
GUIDE TO PROPERTY OWNERSHIP. WE BELIEVE THIS INFORMATION TO  
BE CORRECT AND CURRENT, HOWEVER IT IS NOT INTENDED FOR ANY  
LEGAL USE, WHETHER IT BE IN SALES, TRANSFERS, TRADES, LEASES  
OF ANY TYPE, ETC., AND DO NOT ACCEPT RESPONSIBILITY FOR  
ERRORS OF ANY NATURE OR OMISSIONS CONTAINED HEREIN.

⊙ new survey required  
for next transfer

Last Revision: 9/27/2011  
**T-8, R-7, Sec.5**  
**Killbuck Twp.**  
**Holmes County, Ohio**

**K-20**