

- 0800554000 ① Wayne R. and Effie J. Weaver  
OR.185-459 12/2/2005  
0.5 ac p.7-109
- 0800083001 ② State of Ohio  
240-57 8/15/1988  
0.336 ac p.13-16
- 0800508001 ③ Jack Leroy Jr. and Kelly Anne Whitney  
262-278 11/10/1993  
0.336 ac p.14-361
- 0800549001 ④ Sydney J. and Roger B. Richards, co-trustees  
OR.195-2308 3/22/2007  
1.3609 ac p.14-729
- 0800107001 ⑤ Bruce R. and Diana L. Brumme  
OR.175-495 9/14/2004  
1.426 ac p.19-192

Richland Township T8, R8, Sec.7 R-34

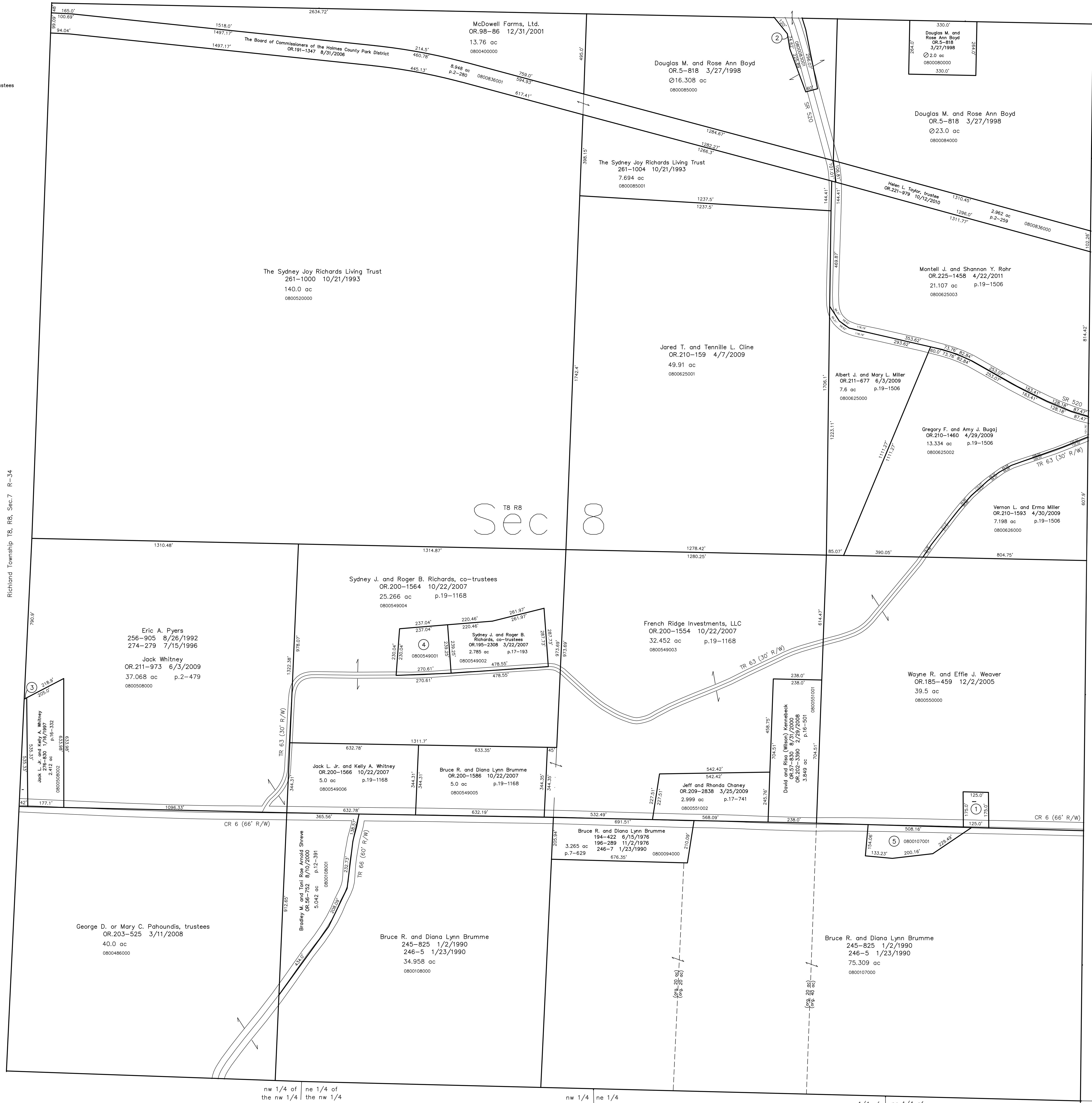

T8, R8, Sec.9 K-09

nw 1/4 of the nw 1/4 ne 1/4 of the nw 1/4

nw 1/4 ne 1/4

nw 1/4 of the ne 1/4 ne 1/4 of the ne 1/4

T8, R8, Sec.9 K-09

T8, R8, Sec.13 K-03

T8, R8, Sec.13 K-03

T8, R8, Sec.12 K-08

Last Revision: 4/22/2011

**T-8, R-8, Sec.8**  
**Killbuck Twp.**  
**Holmes County, Ohio**

# K-04

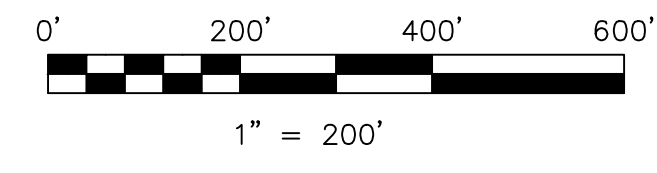

LET IT BE KNOWN, THIS MAP HAS BEEN PREPARED AS A REFERENCE GUIDE TO PROPERTY OWNERSHIP. WE BELIEVE THIS INFORMATION TO BE CORRECT AND CURRENT. HOWEVER IT IS NOT INTENDED FOR ANY LEGAL USE, WHETHER IT BE IN SALES, TRANSFERS, TRADES, LEASES OF ANY TYPE, ETC., AND DO NOT ACCEPT RESPONSIBILITY FOR ERRORS OF ANY NATURE OR OMISSIONS CONTAINED HEREIN.

⊙ new survey required for next transfer