

- 0800793000 ① Allen and Wilma Gingerich  
219-772 3/8/1983  
0.41 ac p.10-104
- 0800902000 ② R & E Uhl Family Farm, LLC  
OR.92-261 11/2/2001  
0.344 ac p.18-113
- 0800394000 ③ David Uhl  
237-338 12/10/1987  
271-714 1/22/1996  
1.504 ac p.11-173
- 0800901000 ④ Ling Cemetery?  
ex on 182-24  
0.06 ac
- 0000000000 ⑤ not used
- 0000000000 ⑥ not used
- 0800905000 ⑦ Philip J. Schlabach  
OR.198-883 4/24/2006  
0.294 ac p.2-419
- 0000000000 ⑧ not used
- 0800654000 ⑨ HAB Farms, Ltd.  
OR.36-646 8/9/1999  
1.37 ac
- 0800205001 ⑩ Michael S. Deyo  
OR.56-833 8/11/2000  
0.289 ac p.15-56
- 0800838003 ⑪ Holmesville Manufacturing and Distribution Center, Inc.  
273-976 6/19/1996  
0.313 ac p.2-258
- 0800838004 ⑫ Holmesville Manufacturing and Distribution Center, Inc.  
273-976 6/19/1996  
0.207 ac p.2-258
- 0800463000 ⑬ M.L. 106, Ltd.  
OR.12-32 7/6/1998  
0.168 ac p.16-780

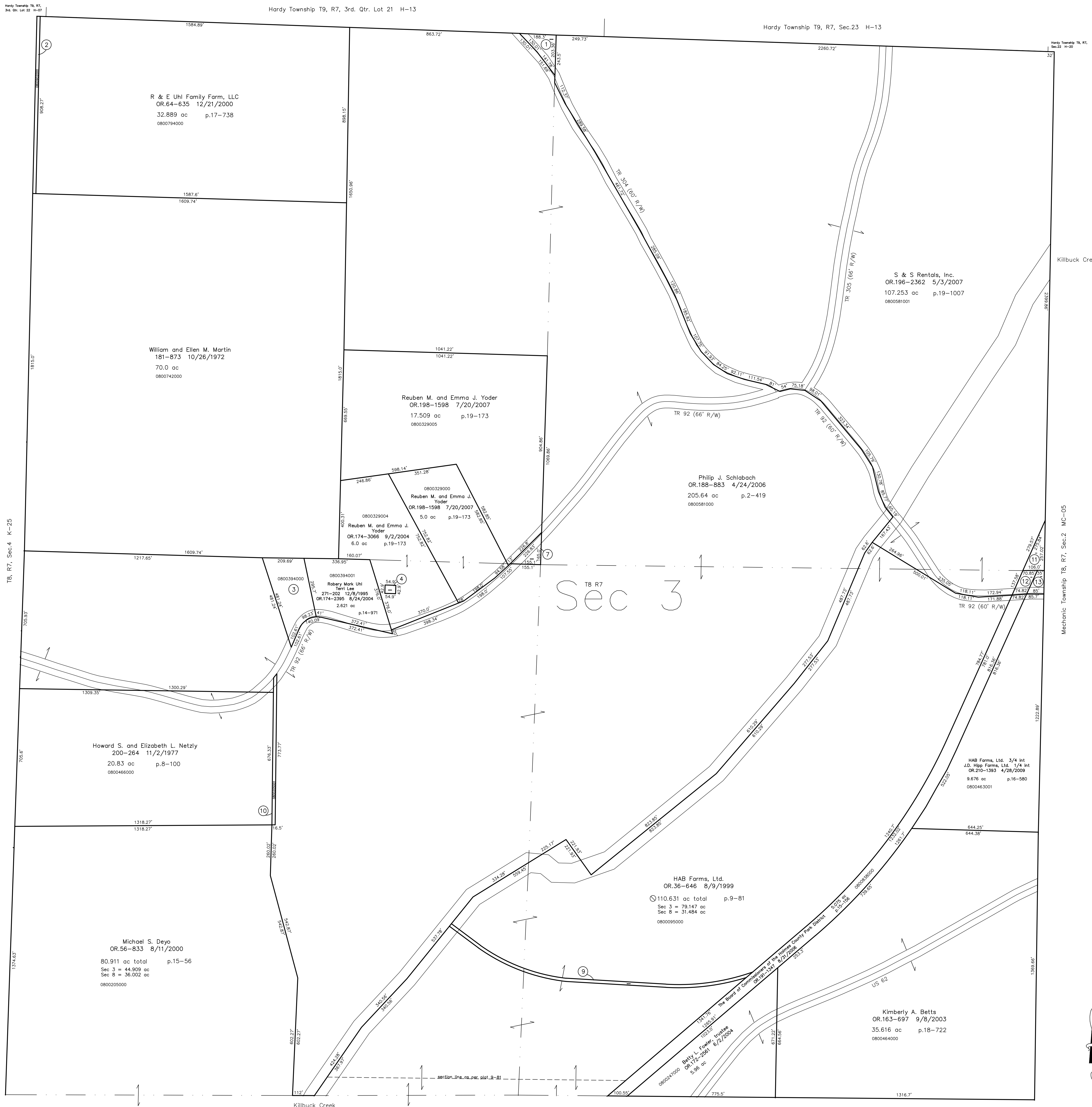

T8, R7, Sec.4 K-25

Sec 3

Mechanic Township T8, R7, Sec.2 MC-05

T8, R7, Sec.8 K-29

Last Revision: 4/28/2009

**T-8, R-7, Sec.3**  
**Killbuck Twp.**  
**Holmes County, Ohio**

**K-30**

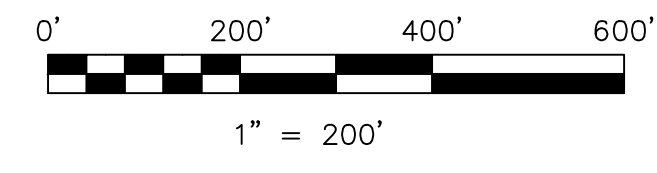

LET IT BE KNOWN, THIS MAP HAS BEEN PREPARED AS A REFERENCE GUIDE TO PROPERTY OWNERSHIP. WE BELIEVE THIS INFORMATION TO BE CORRECT AND CURRENT, HOWEVER IT IS NOT INTENDED FOR ANY LEGAL USE, WHETHER IT BE IN SALES, TRANSFERS, TRADED, LEASES OF ANY TYPE, ETC., AND DO NOT ACCEPT RESPONSIBILITY FOR ERRORS OF ANY NATURE OR OMISSIONS CONTAINED HEREIN.

⊙ new survey required for next transfer