

- 0800159000 ① James A. and Verna Casey  
204-212 12/4/1978  
0.062 ac p.7-433
- 0800679000 ② William J. and Tonya Y. House  
OR.48-723 3/15/2000  
0.006 ac p.8-309
- 0800593000 ③ Michael L. Farnsworth  
OR.141-856 3/12/2003  
1.26 ac p.10-399
- 0800321000 ④ Betty L. Fowler, trustee  
OR.172-2561 6/2/2004  
0.87 ac p.10-281
- 0800483000 ⑤ Joyce E. Orr, trustee  
OR.204-375 4/22/2008  
0.749 ac p.3-12 B
- 0800261000 ⑥ Jeffrey L. and Roxanne L. Jones  
278-391 5/29/1997  
0.84 ac
- 0800260000 ⑦ Virginia Fry  
144-461 1/5/1961  
Virginia Cookey and Steven L. Fry  
OR.205-3118 9/24/2008  
⑧ 1.75 ac
- 0800139000 ⑧ Donald Allen Hart  
OR.205-2919 7/22/2008  
0.863 ac
- 0800138000 ⑨ Donald Allen Hart  
OR.205-2919 7/22/2008  
0.87 ac
- 0800485001 ⑩ Larry D. and Barbara Oswald, trustees  
OR.165-89 9/19/2003  
0.901 ac p.18-737
- 0800025000 ⑪ Jeremy and Paula Marie Strouse  
OR.196-1052 4/23/2007  
0.74 ac p.3-58
- 0000000000 ⑫ not used
- 0800624000 ⑬ Betty L. Fowler, trustee  
OR.172-2561 6/2/2004  
1.225 ac
- 0800273002 ⑭ Larry D. and Barbara E. Oswald, trustees  
OR.179-2174 4/22/2005  
0.834 ac p.19-370

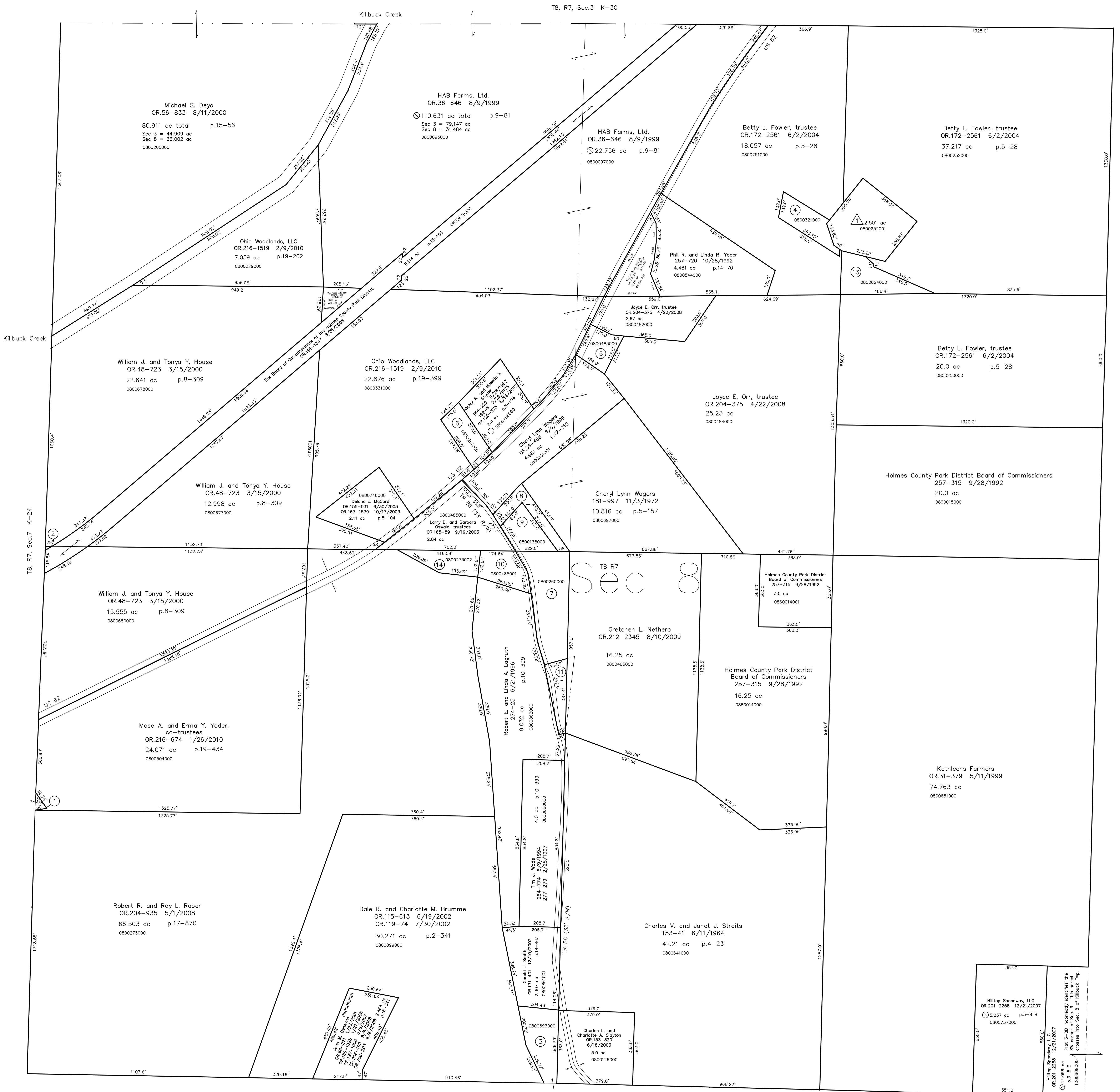

△ R. & R. Fowler Allotment No. 1  
Plat 16-724 Platted 5/12/1998  
0800252001 James A. and Renee L. Mirich  
OR.8-970 5/14/1998  
2.501 ac p.16-724

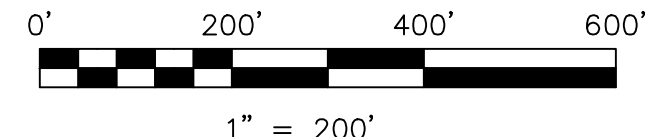

LET IT BE KNOWN, THIS MAP HAS BEEN PREPARED AS A REFERENCE GUIDE TO PROPERTY OWNERSHIP. WE BELIEVE THIS INFORMATION TO BE CORRECT AND CURRENT, HOWEVER IT IS NOT INTENDED FOR ANY LEGAL USE, WHETHER IT BE IN SALES, TRANSFERS, TRADES, LEASES OF ANY TYPE, ETC., AND DO NOT ACCEPT RESPONSIBILITY FOR ERRORS OF ANY NATURE OR OMISSIONS CONTAINED HEREIN.

⊙ new survey required  
for next transfer

Last Revision: 5/13/2010

**T-8, R-7, Sec.8**  
**Killbuck Twp.**  
**Holmes County, Ohio**

**K-29**

Mechanic Township T8, R7, Sec.9 MC-04