

- 0800732000 ① Terry Lynn Sheely  
OR.129-703 11/25/2002  
0.64 ac p.8-163
- 0800730000 ② Terry Lynn Sheely  
OR.129-703 11/25/2002  
0.51 ac p.8-163
- 0800688000 ③ Lovina and Raymond Moore  
OR.195-153 2/16/2007  
0.74 ac
- 0800751000 ④ Alco Industries, Inc.  
222-851 2/16/1984  
0.33 ac
- 0800752000 ⑤ Alco Industries, Inc.  
222-851 2/16/1984  
0.3 ac
- 0000000000 ⑥ not used
- 0800442000 ⑦ Clarence and Dorothy Mohler, trustees  
OR.152-614 6/12/2003  
0.165 ac
- 0000000000 ⑧ not used
- 0800443000 ⑨ Clarence and Dorothy Mohler, trustees  
OR.152-614 6/12/2003  
0.165 ac
- 0800490001 ⑩ Ida M. Mellor  
OR.158-231 7/18/2003  
0.126 ac
- 0800490000 ⑪ Ida M. Mellor  
OR.158-231 7/18/2003  
0.36 ac
- 0800657000 ⑫ Charlene Louise Taylor, et al  
187-317 5/24/1974  
223-250 4/9/1984  
260-449 6/25/1983  
06-1-175 1/2/1988  
0.282 ac p.7-257
- 0800423000 ⑬ Troy K. and Amy J. Miller  
OR.2-929 2/6/1998  
0.305 ac
- 0800196000 ⑭ Karen L. Outlip  
194-377 6/10/1976  
0.221 ac
- 0800498000 ⑮ John W. and Anna L. Straits  
251-932 6/26/1991  
0.221 ac
- 0800405000 ⑯ Barbara J. McFarland  
269-195 6/28/1995  
0.575 ac
- 0800405001 ⑰ Barbara J. McFarland  
269-195 6/28/1995  
0.126 ac
- 0800406000 ⑱ Barbara J. McFarland  
269-195 6/28/1995  
0.314 ac
- 0800156001 ⑲ Saltcreek Enterprises, LLC  
OR.207-1707 10/27/2008  
0.487 ac p.17-444
- 0800754000 ⑳ Alco Industries, Inc.  
222-851 2/16/1984  
0.32 ac
- 0800332001 ㉑ Carol J. Hall  
OR.205-956 6/23/2008  
0.187 ac p.19-110
- 0800810000 ㉒ James and Sharon Overman  
OR.159-878 8/8/2003  
0.104 ac p.10-181
- 0800809000 ㉓ James and Sharon Overman  
OR.159-878 8/8/2003  
0.177 ac p.10-181
- 0800890000 ㉔ Trustees of the Killbuck Cemetery Association  
97-173 3/27/1928  
0.746 ac
- 0000000000 ㉕ not used
- 0800891000 ㉖ Trustees of the Killbuck Cemetery Association  
97-173 3/27/1928  
0.473 ac cat.
- 0800003000 ㉗ Killbuck Cemetery Association  
169-265 2/5/1989  
0.26 ac p.4-190
- 0000000000 ㉘ not used
- 0800770001 ㉙ John Jr. and Margaret Allison  
249-995 1/10/1991  
0.04 ac p.13-126
- 0800248001 ㉚ Village of Killbuck  
260-539 7/7/1993  
0.23 ac p.2-238
- 0000000000 ㉛ not used
- 0800810001 ㉜ Craig A. and Jamie L. Stocker  
OR.188-2575 5/11/2006  
0.209 ac p.16-216
- 0800507004 ㉝ Donald Meehan  
OR.195-1327 3/7/2007  
0.775 ac p.18-834
- 0800507003 ㉞ Dale Duncan  
OR.192-1091 10/13/2006  
0.71 ac p.18-834
- 0800588002 ㉟ Village of Killbuck  
OR.45-84 1/7/2000  
1.0 ac p.17-354
- 0800444000 ㊱ Floyd and Edna Mohler  
131-343 6/2/1955  
OR.176-3397 12/10/2004  
0.122 ac
- 0800574000 ㊲ Marcela L. Baker  
OR.197-3451 6/26/2007  
0.295 ac p.18-21
- 0800507005 ㊳ Dale Duncan  
OR.192-1095 10/13/2006  
1.988 ac p.19-834
- 0800750000 ㊴ Alco Industries, Inc.  
222-851 2/16/1984  
1.42 ac
- 0800316000 ㊵ Patricia J. Bechtol and Megan P. Michaels  
OR.206-3442 9/28/2007  
1.53 ac p.5-168
- 0800455000 ㊶ Mark D. and Denise K. O'Donnell  
241-801 12/30/1988  
1.26 ac p.5-75
- 0890017000 ㊷ Ohio Power Company  
178-655 12/9/1971  
1.907 ac p.5-108
- 0800283000 ㊸ Rick Hawkins Lumber Co.  
212-53 2/2/1981  
pt 86.0 ac in sec 6 and 10

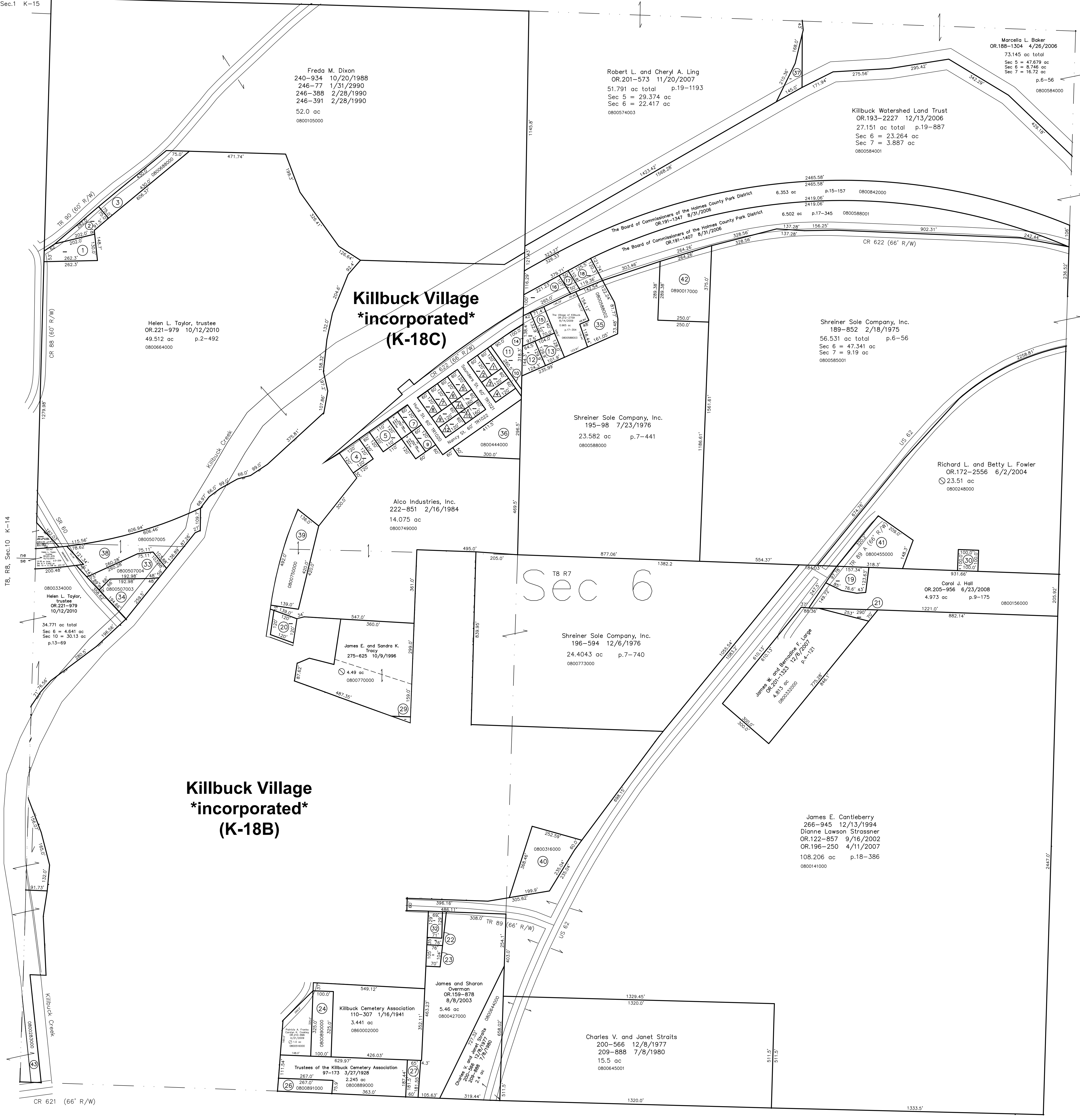

- △ Wm. & J.C. Duncan Subdivision  
Plat 2-1 Plotted 3/7/1927
- 0800348000 △ Annette K. Lanham  
OR.136-781 1/28/2003
  - 0800349000 △ Annette K. Lanham  
OR.136-781 1/28/2003
  - 0800350000 △ Annette K. Lanham  
OR.136-781 1/28/2003
  - 0800124000 △ Clarence R. Burns  
145-562 7/8/1961
  - 0800262000 △ Logan E. and Mary M. Gallion  
187-626 6/21/1974
  - 0800495000 △ Robert J. Jr. and Rita M. Hunter  
OR.145-329 4/11/2003
  - 0800036000 △ Kenneth R. and Patricia A. Franks  
245-947 1/18/1990
  - 0800037000 △ Kenneth R. and Patricia A. Franks  
245-947 1/18/1990

- 0800421000 △ Melvin T. and Vickie L. Parks  
OR.181-3110 7/22/2005
- 0800263000 △ Logan E. and Mary M. Gallion  
E pt 187-626 6/21/1974
- 0800422000 △ Melvin T. and Vickie L. Parks  
W pt OR.181-3110 7/22/2005
- 0800671000 △ Tina Williams  
E pt OR.203-2630 4/4/2008
- 0800768000 △ Allen and Linda Glasford  
W pt OR.128-800 11/15/2002
- 0800671000 △ Tina Williams  
M pt OR.203-2630 4/4/2008  
0.034 ac p.18-267
- 0800266000 △ Allen and Linda Glasford  
OR.128-800 11/15/2002

Last Revision: 10/12/2010

# T-8, R-7, Sec.6 Killbuck Twp. Holmes County, Ohio

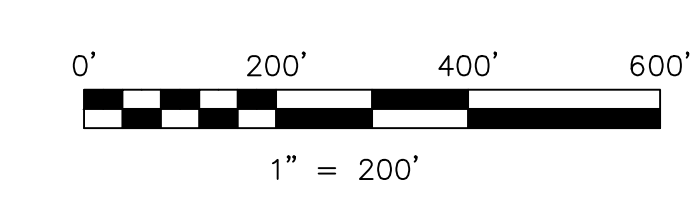

LET IT BE KNOWN THIS MAP HAS BEEN PREPARED AS A REFERENCE GUIDE TO PROPERTY OWNERSHIP. WE BELIEVE THIS INFORMATION TO BE CORRECT AND CURRENT. HOWEVER IT IS NOT INTENDED FOR ANY LEGAL USE, WHETHER IT BE IN SALES, TRANSFERS, TRADED, LEASES OF ANY TYPE, ETC., AND DO NOT ACCEPT RESPONSIBILITY FOR ERRORS OF ANY NATURE OR OMISSIONS CONTAINED HEREIN.

⊙ new survey required for next transfer

# K-19