

- 080086000 ① Trustees of the Killbuck Cemetery Association  
97-173 3/27/1929  
0.473 ac calculated
- 080087000 ② Trustees of the Killbuck Cemetery Association  
97-173 3/27/1928  
0.794 ac
- 080064800 ③ Todd A. Wengard and Billie J. Ervin  
263-946 4/4/1994  
0.7764 ac p.3-74
- 080081300 ④ Richard L. Fowler and Clearview Investments, Ltd.  
OR.209-405 2/18/2009  
0.343 ac p.10-209
- 0800016005 ⑤ Killbuck Sportsmen's Club, Inc.  
OR.116-836 7/3/2002  
0.16 ac p.18-321
- 0800063000 ⑥ Thomas M. Richards  
280-144 9/29/1997  
0.1764 ac p.8-102
- 0800733000 ⑦ Thomas M. Richards  
238-898 4/29/1988  
1.046 ac p.8-102
- 0890014000 ⑧ Holmes Rural Electric Co-op, Inc.  
128-464 9/14/1953  
0.69 ac
- 0800019001 ⑨ John L. Forman  
OR.180-344 8/13/2003  
OR.184-340 11/18/2005  
2.538 ac p.2-313
- 0000000000 ⑩ not used
- 0800174000 ⑪ Herbert E. Roach, Sr. and Barry E. Roach, Sr.  
259-708 4/28/1993  
0.715 ac p.3-774
- 0800594000 ⑫ Paul R. and Jennifer O. Conn  
OR.187-2875 4/5/2006  
1.4 ac p.3-95 B
- 0800172000 ⑬ Norman L. and Patricia A. Sigler  
227-839 7/1/1985  
227-842 7/1/1985  
240-806 10/12/1988  
1.31 ac p.3-145
- 0800123000 ⑭ Robert D. and Christine D. Burkey  
OR.14-617 8/17/1998  
0.491 ac p.16-625
- 0800748000 ⑮ Norman L. Sigler  
OR.61-436 10/31/2000  
0.157 ac p.8-192
- 0800747000 ⑯ Norman L. Sigler  
OR.61-436 10/31/2000  
0.07 ac p.8-192
- 0000000000 ⑰ not used
- 0800602000 ⑱ Jennifer L. Jones  
OR.86-354 12/17/2001  
1.0 ac p.3-53
- 0800814001 ⑲ Richard L. Fowler  
OR.208-882 12/17/2008  
Clearview Investments, Ltd.  
OR.208-887 12/17/2008  
0.442 ac p.12-280
- 0000000000 ⑳ not used
- 0800173000 ㉑ Nancy L. Chew  
OR.157-178 1/31/2003  
OR.207-1149 10/16/2008  
0.029 ac p.18-511
- 0000000000 ㉒ not used
- 0000000000 ㉓ not used
- 0000000000 ㉔ not used
- 0800740000 ㉕ Killbuck Sportsmen's Club, Inc.  
189-903 2/25/1975  
1.055 ac total in Sec 11 and 15 p.6-57
- 0800743000 ㉖ Mason Drilling, Inc.  
219-143 12/29/1982  
1.8 ac p.4-69
- 0800888000 ㉗ Trustees of Killbuck Cemetery Association  
275-5 8/29/1996  
0.164 ac
- 0800430001 ㉘ Robert B. and Susan L. Wallace  
248-531 8/31/1990  
OR.214-2082 11/17/2009  
1.852 ac p.12-510

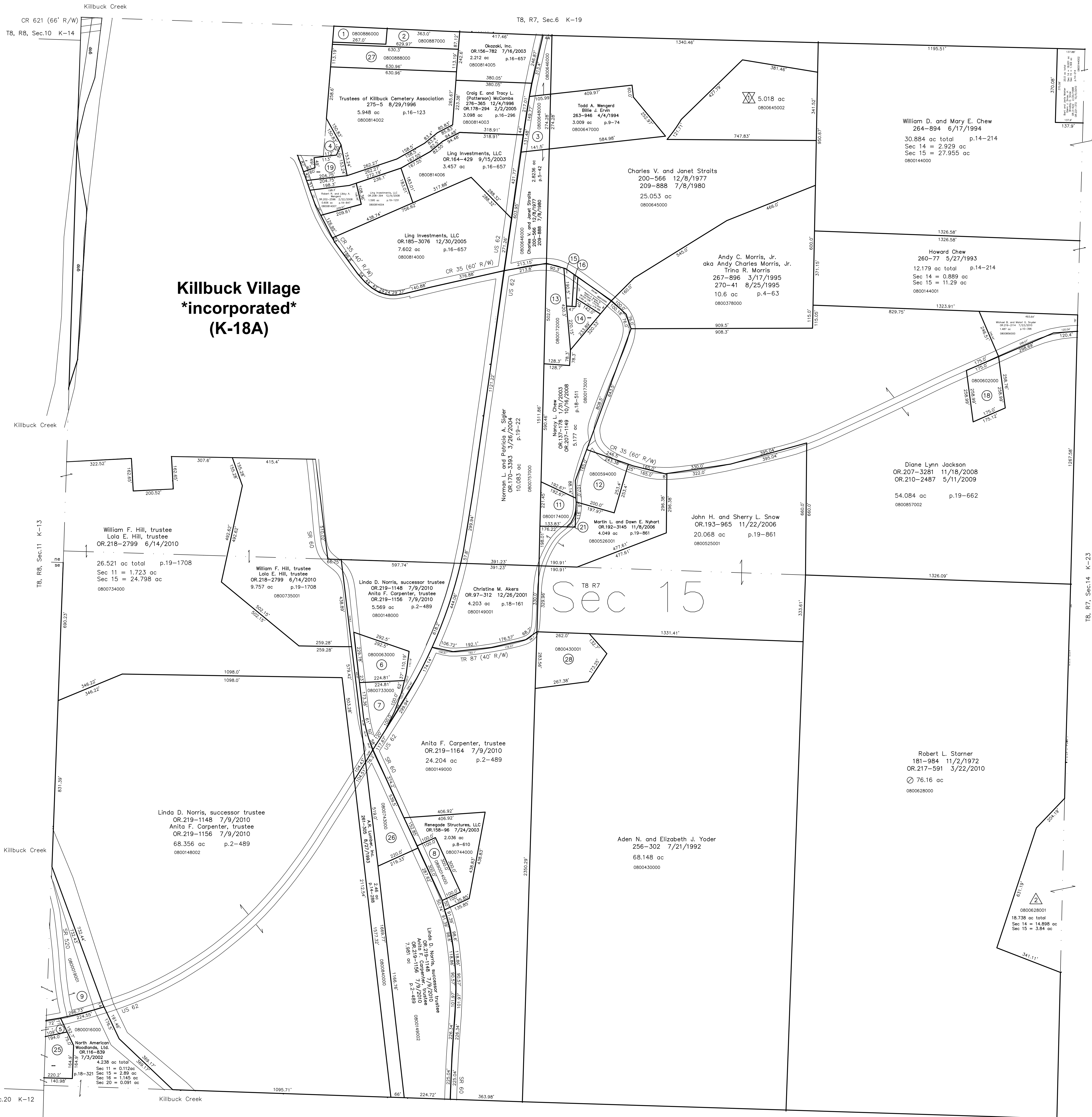

**Killbuck Village  
\*incorporated\*  
(K-18A)**

**Sec 15**

- ☒ Sunset Estates Subdivision  
Plat 2-296 Platted 5/20/1999
- 0800645002 ☒ Richard A. Patterson and Lisa J. Straits  
OR.31-909 5/21/1999  
5.018 ac p.2-296
- △ Turkey Ridge Subdivision  
Replat of Lot 1 and Additional Land  
Plat 18-732 Platted 9/16/2003
- 0800628001 △ Robby L. Starnier  
OR.164-783 9/18/2003  
OR.198-257 6/29/2007  
18.738 ac total p.18-732

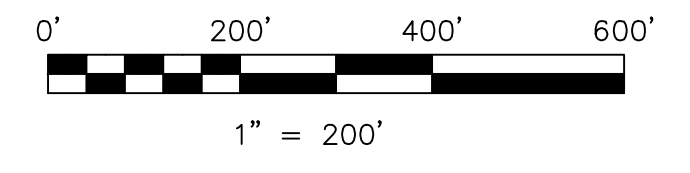

LET IT BE KNOWN, THIS MAP HAS BEEN PREPARED AS A REFERENCE GUIDE TO PROPERTY OWNERSHIP. WE BELIEVE THIS INFORMATION TO BE CORRECT AND CURRENT, HOWEVER IT IS NOT INTENDED FOR ANY LEGAL USE, WHETHER IT BE IN SALES, TRANSFERS, TRADED, LEASES OF ANY TYPE, ETC., AND DO NOT ACCEPT RESPONSIBILITY FOR ERRORS OF ANY NATURE OR OMISSIONS CONTAINED HEREIN.

☒ new survey required for next transfer

Last Revision: 10/4/2010  
**T-8, R-7, Sec.15  
Killbuck Twp.  
Holmes County, Ohio**

**K-18**