

- 080068000 ① Kenneth E. Taylor
210-346 8/18/1980
1.0 ac p.8-644
- 0860006000 ② Trustees of the Shrinplm Cemetery Association
56-65 9/1/1890
0.23 ac SR 4-3
- 0860006001 ③ Trustees of the Shrinplm Cemetery Association
56-65 9/1/1890
0.24 ac SR 4-3
- 0860006002 ④ Shrinplm Cemetery?
no deed found
- 0000000000 ⑤ not used

- 0800600000 ⑥ Willard Eugene and Alicia Kay (Mellor) Eltringham
220-920 7/8/1983
244-37 7/7/1985
267-962 3/22/1995
0.35 ac
- 0800600002 ⑦ Willard Eugene and Alicia Kay (Mellor) Eltringham
220-920 7/8/1983
244-37 7/7/1989
267-962 3/22/1995
0.756 ac p.3-33
- 0800284001 ⑧ Rick Hawkins Lumber Co.
212-53 2/2/1981
0.44 ac
- 0800178000 ⑨ Katherine Taylor Cline
189-546 1/7/1975
Catherine T. Cline
238-47 2/10/1988
0.191 ac p.7-381
- 0800680000 ⑩ Catherine T. Cline
OR.173-2838 7/15/2004
0.771 ac p.19-125
- 0800828000 ⑪ Rick Hawkins Lumber Co.
OR.183-1954 9/28/2005
1.209 ac p.2-406
- 0800176000 ⑫ Catherine Taylor Cline
Cline Brothers Tree Service, Inc.
209-853 7/3/1980
0.874 ac p.6-624
- 0000000000 ⑬ not used
- 0000000000 ⑭ not used
- 0000000000 ⑮ not used
- 0800212000 ⑯ Chad E. Cline
278-154 11/13/1996
0.238 ac p.2-113
- 0800211000 ⑰ Chad E. Cline
278-154 11/13/1996
0.119 ac p.3-66
- 0800213000 ⑱ Chad E. Cline
OR.192-1835 10/23/2006
0.119 ac p.2-113
- 0800210000 ⑲ Chad E. Cline
OR.193-1380 12/1/2006
0.238 ac p.3-63
- 0000000000 ⑳ not used
- 0000000000 ㉑ not used
- 0000000000 ㉒ not used
- 0000000000 ㉓ not used
- 0800506000 ㉔ Catherine T. Cline
OR.0015-714 8/31/1998
0.827 ac p.18-844
- 0800639000 ㉕ Tim and Melinda Reigle
OR.56-77 7/28/2000
0.25 ac p.14-163
- 0000000000 ㉖ not used
- 0000000000 ㉗ not used
- 0000000000 ㉘ not used
- 0800027000 ㉙ Joseph A. Arbogast
OR.14-322 8/18/1998
OR.38-269 9/7/1999
0.25 ac
- 0800499000 ㉚ Leonard W. and Elizabeth F. Gerber
OR.216-2861 3/1/2010
0.026 ac p.19-1652
- 0000000000 ㉛ not used
- 0800903000 ㉜ Leonard W. and Elizabeth F. Gerber
OR.16-471 9/14/1998
0.185 ac p.16-858
- 0800828000 ㉝ Rick Hawkins Lumber Co.
OR.183-1954 9/28/2005
0.008 ac p.2-406
- 0800209000 ㉞ Clara C. Milazzo
OR.207-1211 10/17/2008
1.53 ac p.12-4
- 0800461000 ㉟ David Croft; Rebecca Croft;
Tina Hall; Pamela Mathie
OR.125-813 10/17/2002
1.14 ac p.5-162
- 0800328000 ㊱ Nancy L. Judson, trustee
OR.77-245 6/6/2001
1.36 ac p.2-105
- 0000000000 ㊲ not used
- 0800638000 ㊳ Tim and Melinda Reigle
OR.56-77 7/28/2000
1.2039 ac p.14-164
- 0000000000 ㊴ not used
- 0000000000 ㊵ not used
- 0800863001 ㊶ R. Trent and Suzanne R. Taylor
230-879 4/15/1988
1.659 ac p.10-550

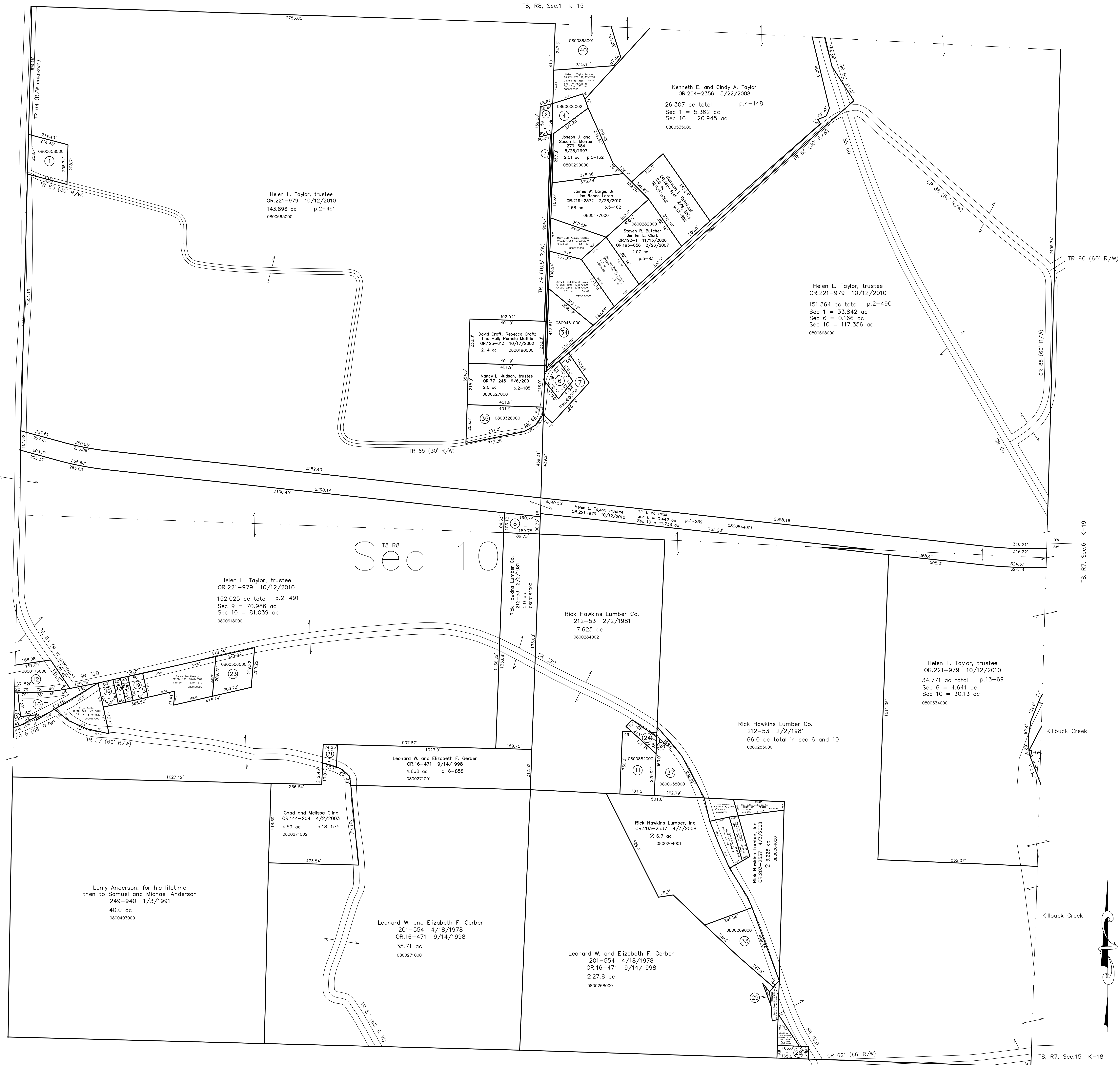

T8, R8, Sec.11 K-13

T8, R7, Sec.6 K-19

Last Revision: 10/12/2010

T-8, R-8, Sec.10
Killbuck Twp.
Holmes County, Ohio

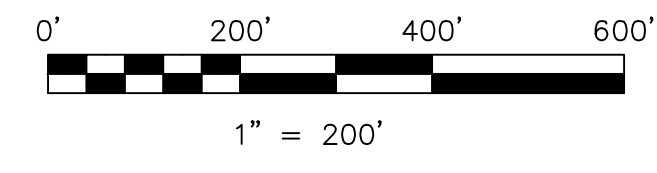

LET IT BE KNOWN, THIS MAP HAS BEEN PREPARED AS A REFERENCE GUIDE TO PROPERTY OWNERSHIP. WE BELIEVE THIS INFORMATION TO BE CORRECT AND CURRENT. HOWEVER IT IS NOT INTENDED FOR ANY LEGAL USE, WHETHER IT BE IN SALES, TRANSFERS, TRUSTS, LEASES OF ANY TYPE, ETC., AND DO NOT ACCEPT RESPONSIBILITY FOR ERRORS OF ANY NATURE OR OMISSIONS CONTAINED HEREIN.

⊙ new survey required for next transfer

K-14