

- 000000000 ① not used
- 000000000 ② not used
- 0800175000 ③ Katherine Taylor Cline
196-771 12/23/1976
Catherine T. Cline
238-47 2/10/1988
0.758 ac p.7-752
- 0800177000 ④ Katherine Taylor Cline
189-546 1/7/1975
Catherine T. Cline
235-47 2/10/1988
1.056 ac p.7-381
- 0800176000 ⑤ Catherine Taylor Cline
Cline Brothers Tree Service, Inc.
209-853 7/3/1990
0.256 ac p.8-624
- 0800555000 ⑥ Helen L. Russell, trustee
OR.180-2526 6/8/2005
0.55 ac p.7-110
- 0800763000 ⑦ Kenneth L. and Florence A. Miller
OR.103-886 2/14/2002
1.31 ac p.10-9
- 000000000 ⑧ not used
- 0800015000 ⑨ Larry G. and Judith L. Anderson
204-817 2/20/1979
1.0 ac p.8-379
- 0800300003 ⑩ R. Brent and Vickie L. Close
252-869 9/10/1991
0.746 ac p.12-751
- 0800402001 ⑪ Samuel G. Anderson
253-424 11/12/1991
OR.161-429 6/21/2003
1.035 ac p.12-792
- 0800659003 ⑫ Heath D. Cline
OR.166-94 9/26/2003
1.0 ac p.14-89
- 0800613001 ⑬ Robert Arnold
272-680 3/21/1996
1.37 ac p.16-51

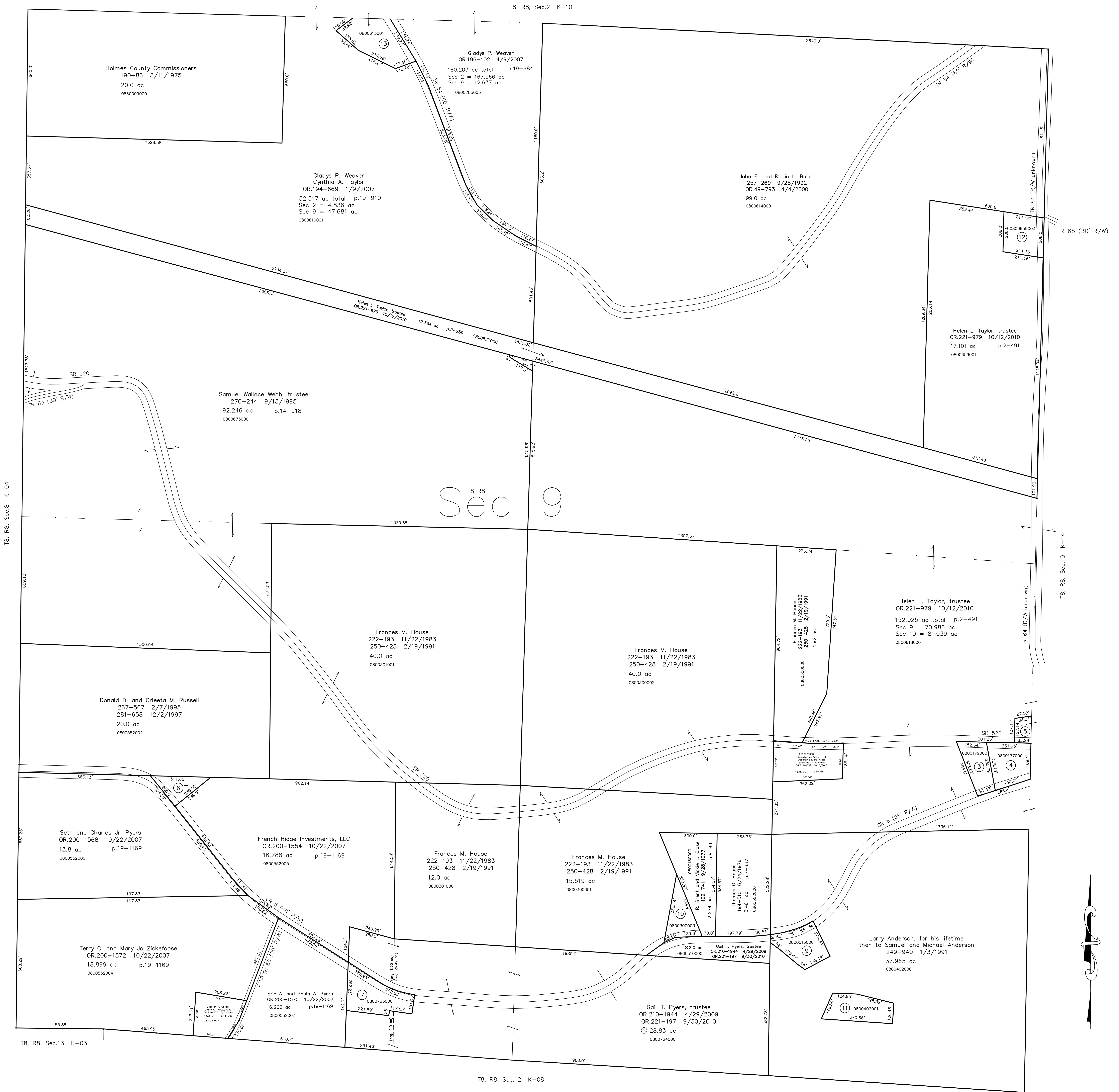

T8 R8
Sec 9

Last Revision: 10/12/2010

T-8, R-8, Sec.9
Killbuck Twp.
Holmes County, Ohio

K-09

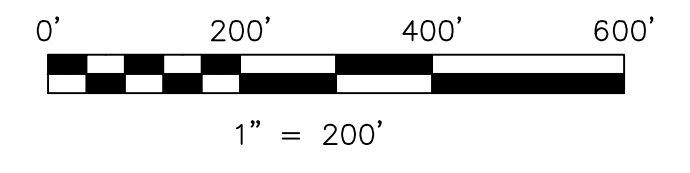

LET IT BE KNOWN, THIS MAP HAS BEEN PREPARED AS A REFERENCE GUIDE TO PROPERTY OWNERSHIP. WE BELIEVE THIS INFORMATION TO BE CORRECT AND CURRENT. HOWEVER IT IS NOT INTENDED FOR ANY LEGAL USE, WHETHER IT BE IN SALES, TRANSFERS, TRADES, LEASES OF ANY TYPE, ETC., AND DO NOT ACCEPT RESPONSIBILITY FOR ERRORS OF ANY NATURE OR OMISSIONS CONTAINED HEREIN.

⊙ new survey required for next transfer