

- 0800595000 ① Timothy Kiepatzi
OR.172-1989 5/26/2004
OR.180-3486 6/17/2005
OR.182-2158 8/17/2005
0.694 ac p.10-632
- 0800603000 ② Marion D. and Noreen L. Martin
OR.22-572 12/17/1998
1.195 ac p.16-955
- 0800595001 ③ David L. and Patty Lou Masters
232-842 10/22/1986
0.127 ac p.10-632
- 0800450001 ④ Edward A. Moore
237-871 1/25/1988
274-204 7/8/1996
0.473 ac p.11-183
- 0800382001 ⑤ David L. and Patty Lou Masters
265-172 6/4/1993
0.6119 ac p.14-220
- 0800382002 ⑥ James Rice Bell
OR.11-699 6/30/1998
1.038 ac p.16-773
- 0000000000 ⑦ not used
- 0800146000 ⑧ Jack G. and Marilyn Carpenter
176-551 4/19/1971
254-787 3/9/1992
295-7 4/2/1992
1.62 ac p.4-67
- 0800219000 ⑨ Roy A. and Barbara L. Miller, trustees
OR.208-2792 1/29/2009
1.731 ac p.9-65

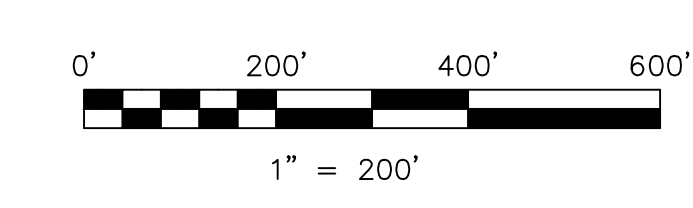
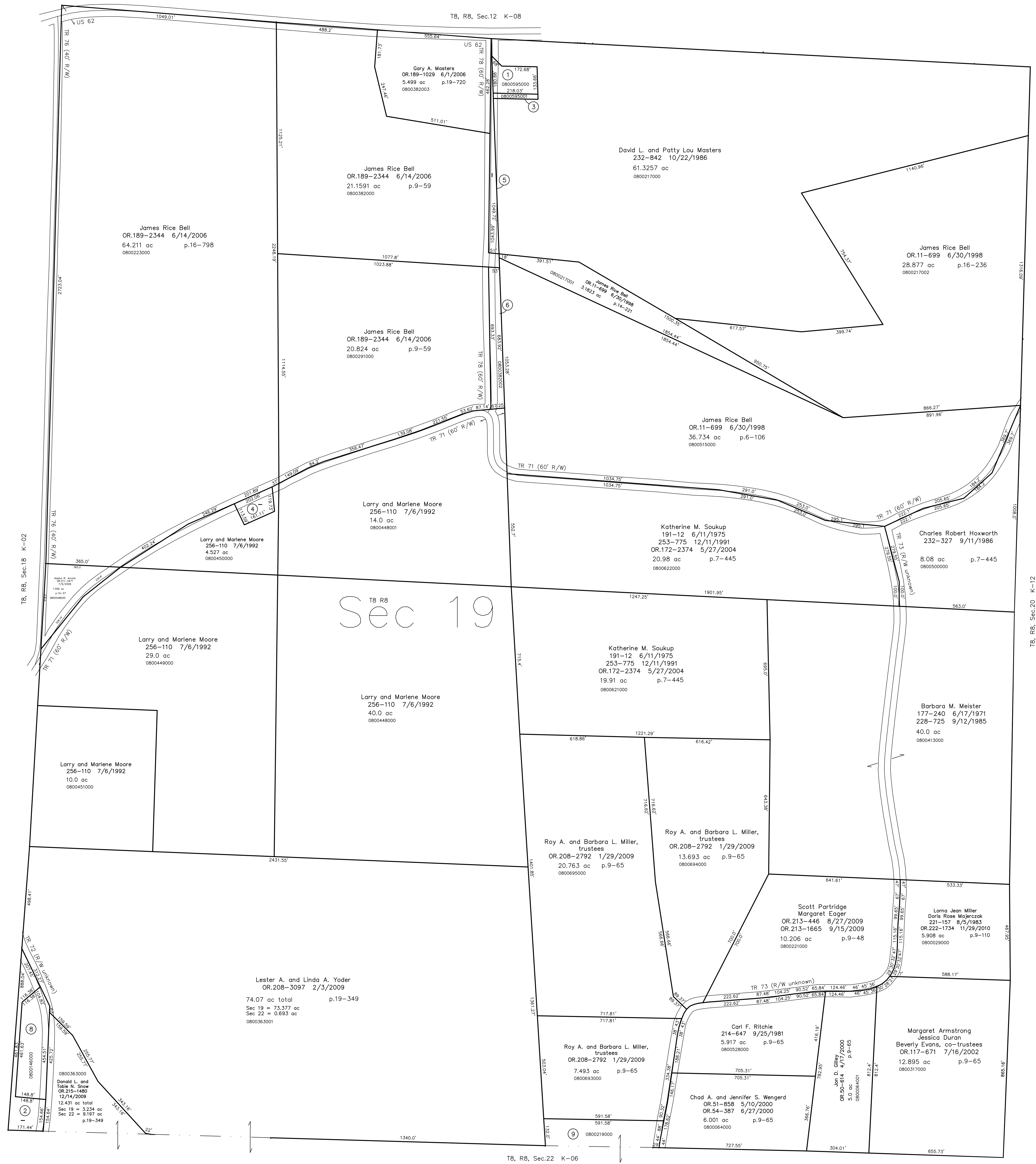

LET IT BE KNOWN, THIS MAP HAS BEEN PREPARED AS A REFERENCE GUIDE TO PROPERTY OWNERSHIP. WE BELIEVE THIS INFORMATION TO BE CORRECT AND CURRENT. HOWEVER IT IS NOT INTENDED FOR ANY LEGAL USE, WHETHER IT BE IN SALES, TRANSFERS, TRADES, LEASES OF ANY TYPE, ETC., AND DO NOT ACCEPT RESPONSIBILITY FOR ERRORS OF ANY NATURE OR OMISSIONS CONTAINED HEREIN.

⊙ new survey required for next transfer

Last Revision: 11/29/2010
T-8, R-8, Sec.19
Killbuck Twp.
Holmes County, Ohio
K-07