

- 0800604000 ① Marlon D. and Noreen L. Martin
OR.22-572 12/17/1998
0.861 ac p.16-955
- 0800318001 ② Patrick N. and Jacqueline D. Mellor
OR.117-827 7/17/2002
0.51 ac p.18-330
- 0800376000 ③ Marlon D. and Noreen L. Martin
156-277 8/17/1985
0.4 ac p.4-67
- 0800476001 ④ Patrick Neal and Jacqueline D. Mellor
274-425 8/2/1996
1.314 ac p.16-175
- 0800318002 ⑤ Larry D. and Kathryn L. Mellor, co-trustees
OR.170-2011 3/11/2004
0.718 ac p.18-330
- 0800363001 ⑥ Lester A. and Linda A. Yoder
OR.208-3097 2/3/2009
0.693 ac p.19-349
- 080051000 ⑦ S. Doering and J.A. Nichols
OR.196-1890 4/30/2007
1.785 ac p.10-380
- 0800191000 ⑧ Jeffery A. and Mande I. Lemon
252-336 7/29/1991
1.707 ac p.8-42

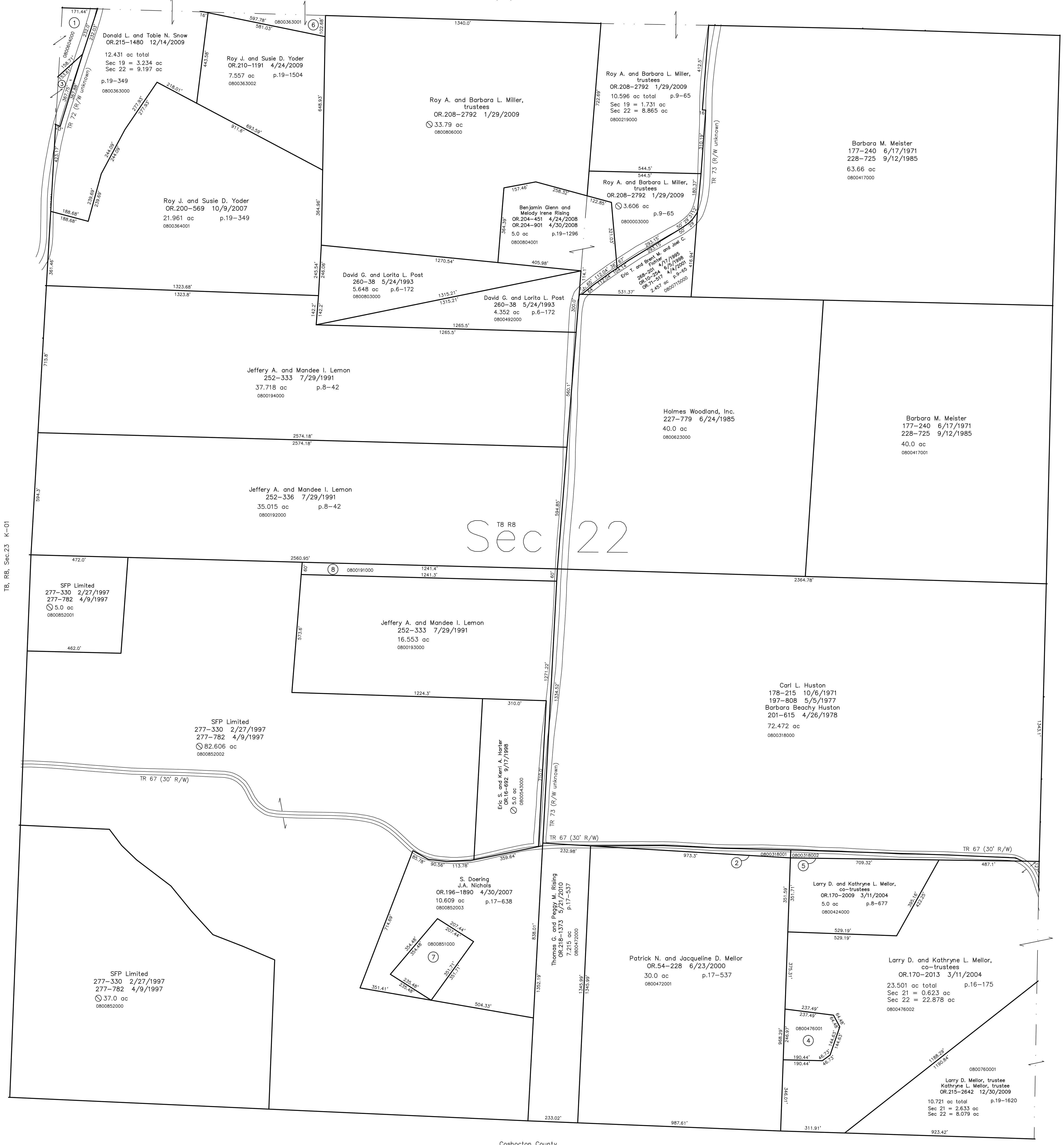

T8, R8, Sec.23 K-01

T8, R8, Sec.21 K-11

T8 R8 Sec 22

Coshocton County

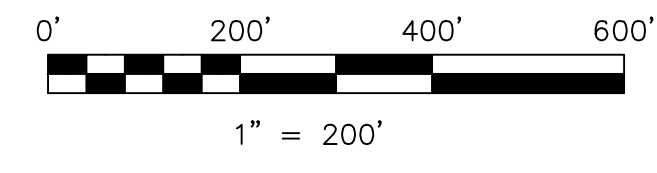

LET IT BE KNOWN, THIS MAP HAS BEEN PREPARED AS A REFERENCE GUIDE TO PROPERTY OWNERSHIP. WE BELIEVE THIS INFORMATION TO BE CORRECT AND CURRENT. HOWEVER IT IS NOT INTENDED FOR ANY LEGAL USE, WHETHER IT BE IN SALES, TRANSFERS, TRUSTS, LEASES OF ANY TYPE, ETC., AND DO NOT ACCEPT RESPONSIBILITY FOR ERRORS OF ANY NATURE OR OMISSIONS CONTAINED HEREIN.

⊙ new survey required for next transfer

Last Revision: 5/21/2010
T-8, R-8, Sec.22
Killbuck Twp.
Holmes County, Ohio

K-06