

- 0800376000 ① Marion D. and Noreen L. Martin  
156-277 8/17/1965  
0.22 ac p.4-67
- 0800610000 ② Richard D. and Judy A. Snow  
188-588 9/5/1974  
212-810 5/5/1981  
234-936 4/24/1987  
0.83 ac p.7-528
- 0800452000 ③ Larry L. and Mary M. Moore  
211-765 12/30/1980  
0.404 ac p.8-700
- 0800077001 ④ Randolph J. and Kelly J. Reber  
OR.202-2413 10/25/2007  
0.232 ac p.19-419
- 0800077006 ⑤ Randolph J. and Kelly J. Reber  
OR.202-48 1/14/2008  
0.084 ac p.19-343
- 0800077009 ⑥ Randolph J. and Kelly J. Reber  
OR.202-48 1/14/2008  
0.044 ac p.19-414
- 0800077012 ⑦ Northeastern Real Properties, Ltd.  
OR.180-1874 6/1/2005  
0.001 ac p.19-418
- 0800341001 ⑧ Clark N. and Merna Watson  
OR.189-2940 6/22/2006  
1.0 ac p.19-737
- 0800407003 ⑨ Marion D. and Noreen L. Martin  
240-970 10/27/1988  
1.001 ac p.10-721

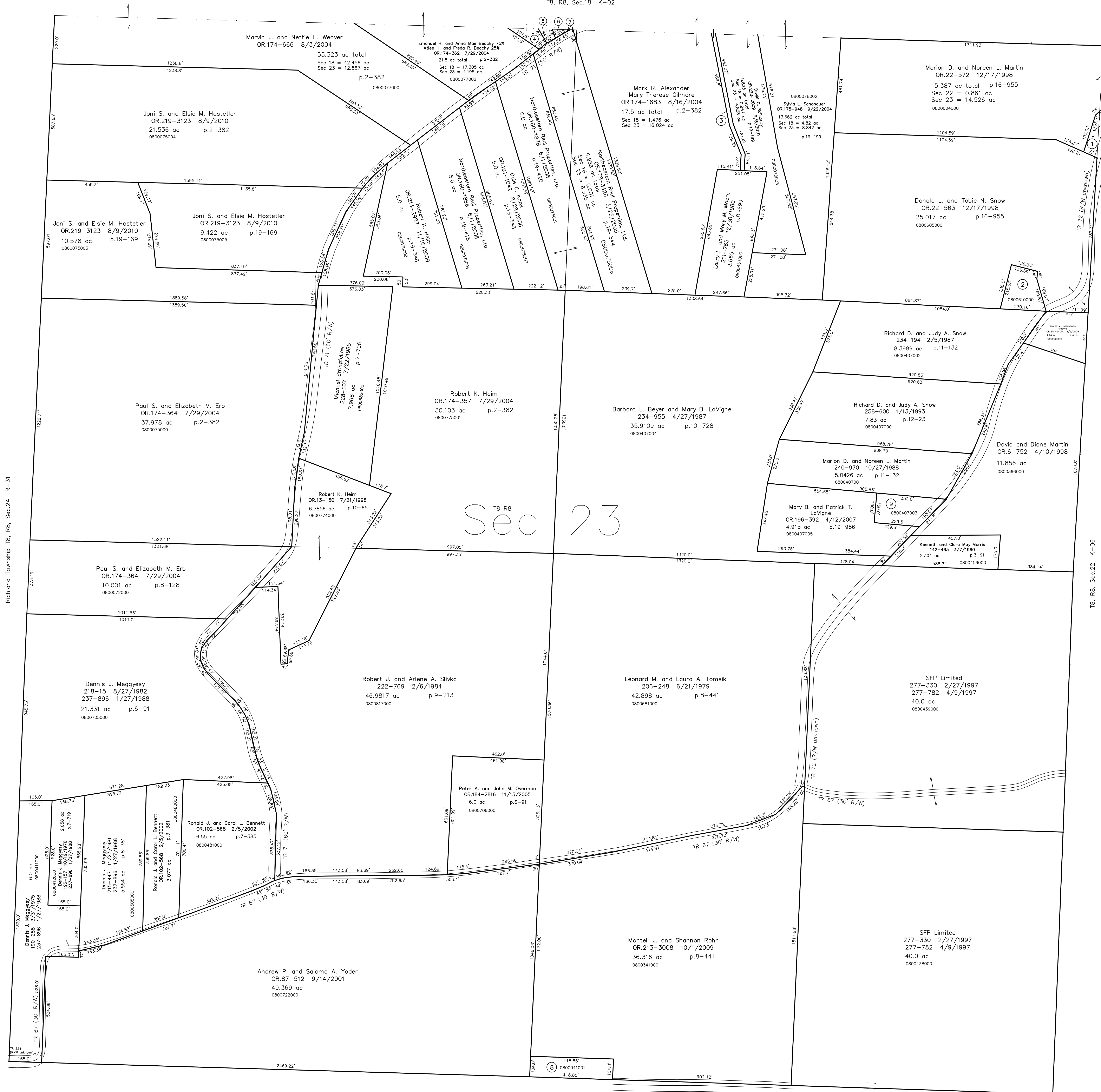

Richland Township T8, R8, Sec.24 R-31

T8, R8, Sec.22 K-06

Coshocton County

Coshocton County CR 323

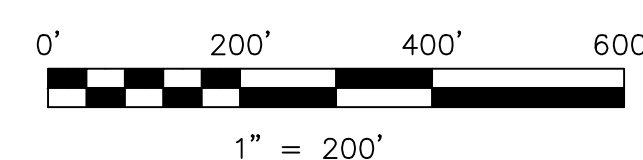

LET IT BE KNOWN, THIS MAP HAS BEEN PREPARED AS A REFERENCE GUIDE TO PROPERTY OWNERSHIP. WE BELIEVE THIS INFORMATION TO BE CORRECT AND CURRENT, HOWEVER IT IS NOT INTENDED FOR ANY LEGAL USE, WHETHER IT BE IN SALES, TRANSFERS, TRADED, LEASES OF ANY TYPE, ETC., AND DO NOT ACCEPT RESPONSIBILITY FOR ERRORS OF ANY NATURE OR OMISSIONS CONTAINED HEREIN.

⊙ new survey required for next transfer

Last Revision: 9/8/2010

**T-8, R-8, Sec.23**  
**Killbuck Twp.**  
**Holmes County, Ohio**

# K-01