

- 0800215000 ① Bryan R. Byler
OR.0164-43 9/10/2003
0.783 ac p.8-110
- 0800343000 ② Jeremy R. Lamp
OR.58-459 9/12/2000
OR.120-456 6/19/2002
0.74 ac p.8-17
- 0800345000 ③ Lawrence Lamp
198-617 7/7/1977
0.73 ac p.8-17
- 0800000000 ④ not used
- 0800281000 ⑤ Glen Cutlip
235-89 5/11/1987
0.10 ac
- 0800281001 ⑥ Glen Cutlip
235-89 5/11/1987
0.5 ac
- 0800346001 ⑦ Erma M. and Keith A. Kelling
OR.141-717 3/12/2003
0.046 ac p.12-525
- 0800904000 ⑧ Robert L. and Cheryl A. (Oliver) Ling
OR.52-517 5/23/2000
OR.93-597 11/16/2001
0.202 ac p.17-505
- 0800530001 ⑨ Bryan R. Byler
OR.184-43 9/10/2003
0.5 ac p.12-850
- 0800000000 ⑩ not used
- 0800000000 ⑪ not used
- 0800530000 ⑫ Stephen and Nora Armbrust
261-217 8/20/1993
1.173 ac p.8-10
- 0800574002 ⑬ Marcella L. Baker
OR.201-571 11/20/2007
1.592 ac p.19-1193
- 0800255000 ⑭ David E. Geog
265-563 8/16/1994
1.5 ac p.6-90
- 0800033001 ⑮ Michael Thomas, Sr.
257-687 10/27/1992
Michael J. Thomas
281-349 11/10/1997
1.544 ac p.14-68
- 0800873000 ⑯ Michael J. Thomas and Wanda Drope
281-651 12/2/1997
1.321 ac p.11-58

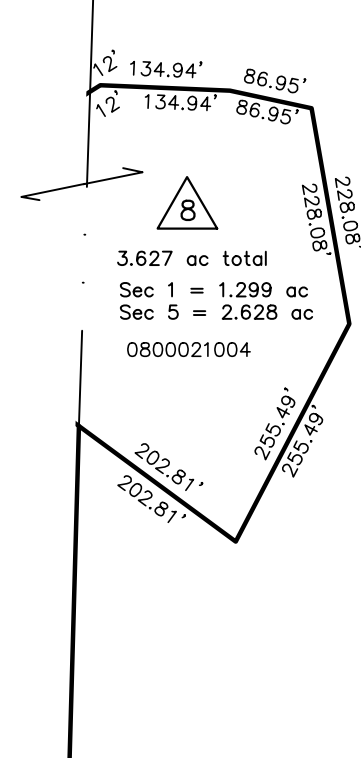
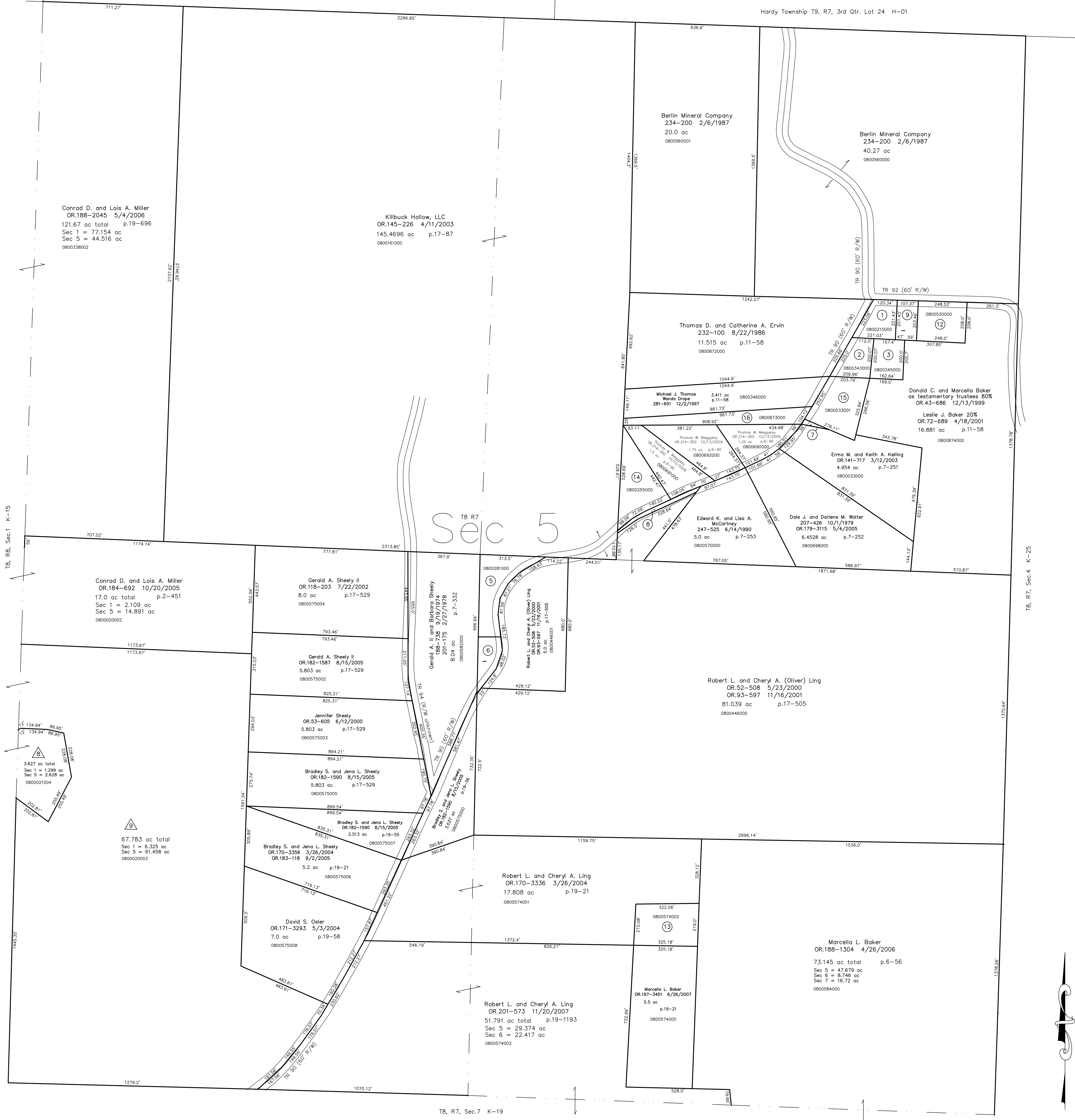

Northridge Development First Addition
Plot 2-451 - Platted 10/24/2007

0800021004 ⑧ Jerry D. Halverson
OR.200-233 10/31/2007
OR.209-331 2/17/2009
3.627 ac total p.2-451

0800020003 ⑨ Roman A. and Mary M. Yoder
96,208-1499 12/31/2008
67.783 ac total p.2-451

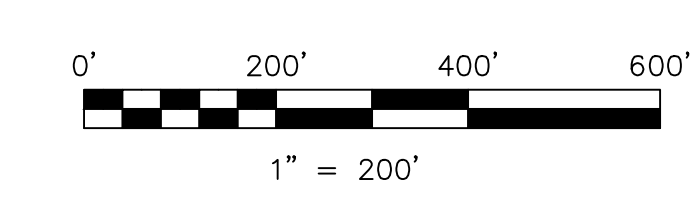

LET IT BE KNOWN, THIS MAP HAS BEEN PREPARED AS A REFERENCE GUIDE TO PROPERTY OWNERSHIP. WE BELIEVE THIS INFORMATION TO BE CORRECT AND CURRENT, HOWEVER IT IS NOT INTENDED FOR ANY LEGAL USE, WHETHER IT BE IN SALES, TRANSFERS, TRADES, LEASES OF ANY TYPE, ETC., AND DO NOT ACCEPT RESPONSIBILITY FOR ERRORS OF ANY NATURE OR OMISSIONS CONTAINED HEREIN.

new survey required
for next transfer

Last Revision: 10/13/2009

T-8, R-7, Sec.5
Killbuck Twp.
Holmes County, Ohio

K-20