

- 0800595000 ① Timothy Kiepatzi  
OR.172-1989 5/26/2004  
OR.180-3486 6/17/2005  
OR.182-2158 8/17/2005  
0.694 ac p.10-632
- 0800603000 ② Marion D. and Noreen L. Martin  
OR.22-572 12/17/1998  
1.195 ac p.16-955
- 0800595001 ③ David L. and Patty Lou Masters  
232-842 10/22/1986  
0.127 ac p.10-632
- 0800450001 ④ Edward A. Moore  
237-871 1/25/1988  
274-204 7/8/1996  
0.473 ac p.11-183
- 0800382001 ⑤ David L. and Patty Lou Masters  
265-172 6/4/1993  
0.6119 ac p.14-220
- 0800382002 ⑥ James Rice Bell  
OR.11-699 6/30/1998  
1.038 ac p.16-773
- 0000000000 ⑦ not used
- 0800146000 ⑧ Jack G. and Marilyn Carpenter  
176-551 4/19/1971  
254-787 3/9/1992  
235-7 4/2/1992  
1.62 ac p.4-67
- 0800219000 ⑨ Roy A. and Barbara L. Miller, trustees  
OR.208-2792 1/29/2009  
1.731 ac p.9-65

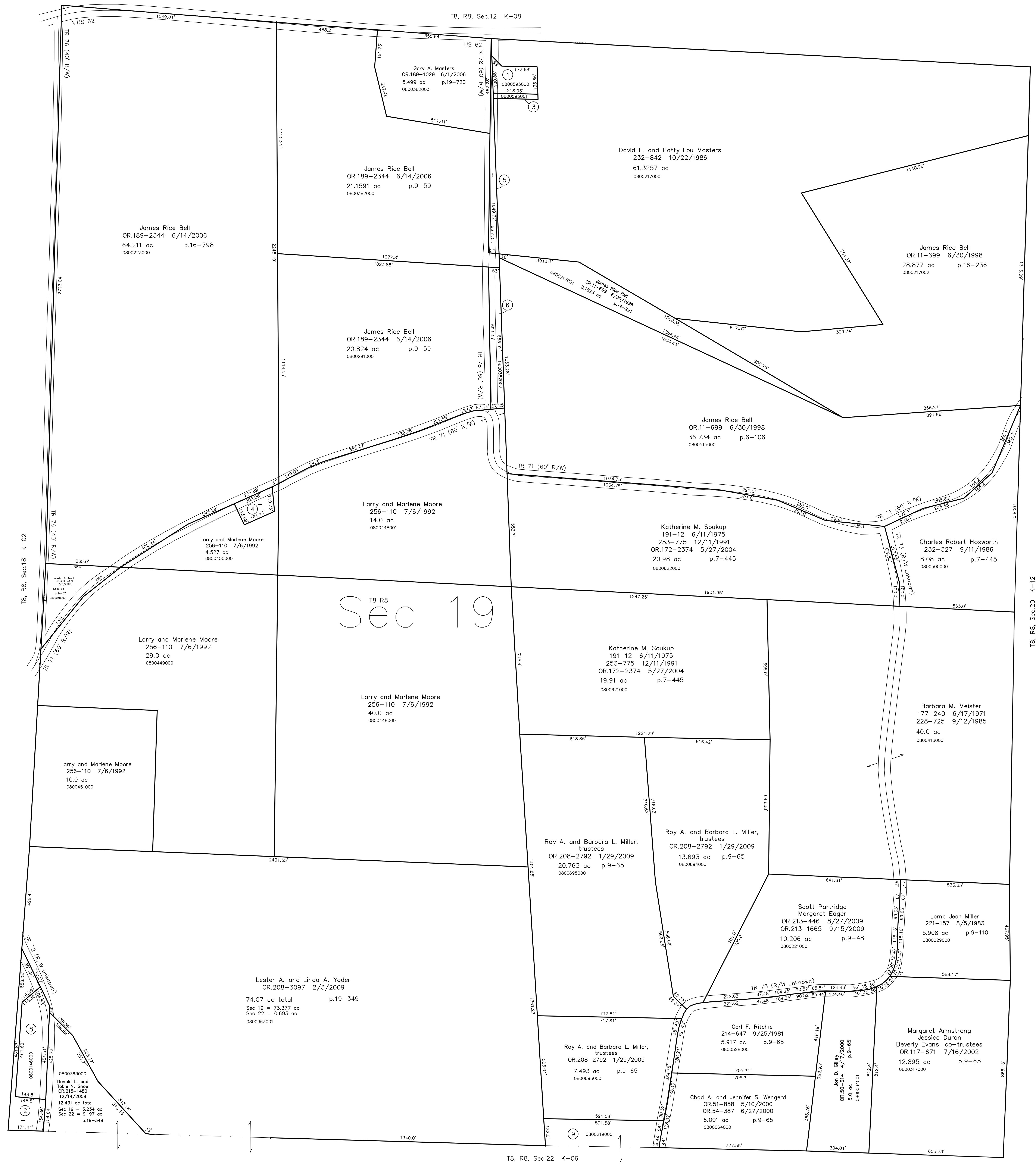

Last Revision: 12/14/2009

**T-8, R-8, Sec.19**  
**Killbuck Twp.**  
**Holmes County, Ohio**

**K-07**

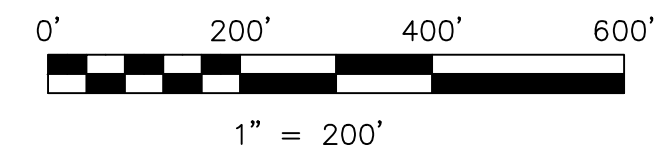

LET IT BE KNOWN, THIS MAP HAS BEEN PREPARED AS A REFERENCE GUIDE TO PROPERTY OWNERSHIP. WE BELIEVE THIS INFORMATION TO BE CORRECT AND CURRENT, HOWEVER IT IS NOT INTENDED FOR ANY LEGAL USE, WHETHER IT BE IN SALES, TRANSFERS, TRADES, LEASES OF ANY TYPE, ETC., AND DO NOT ACCEPT RESPONSIBILITY FOR ERRORS OF ANY NATURE OR OMISSIONS CONTAINED HEREIN.

⊙ new survey required for next transfer