

- 0800359000 ① Raymond L. and Teresa Lint
177-135 6/7/1971
1.009 ac p.5-84
- 080007003 ② Linda Harford
OR.61-855 11/6/2000
Larry L. and James P. Phillips, co-trustees
OR.70-455 3/20/2001
Jeanne P. Phillips and Linda S. Harford
OR.189-2479 6/16/2006
0.386 ac p.2-318
- 0800789000 ③ David L. and Patty Lou Masters
231-536 6/19/1986
0.223 ac
- 0800079000 ④ Hubert J. and Mandi M. Beckett
280-650 11/4/1997
1.0 ac p.7-382
- 0800360001 ⑤ Raymond D. Lint
236-348 9/2/1987
0.161 ac p.10-812
- 0800789002 ⑥ Audrey Lantzner
OR.183-2032 9/29/2005
1.0 ac p.17-527
- 0800078001 ⑦ Mark R. Alexander and Mary Therese Gilmore
OR.174-1883 8/18/2004
1.476 ac p.2-382
- 0800075006 ⑧ Northeast Real Properties, Ltd.
OR.178-3426 3/23/2005
0.001 ac p.19-344
- 0800078003 ⑨ Joseph Bradley and Rebecca Baker Chaney
OR.181-3075 9/26/2006
0.967 ac p.19-199
- 0800077003 ⑩ Mark R. Alexander and Mary T. Gilmore
OR.178-3416 3/23/2005
0.254 ac p.19-340
- 0800789000 ⑪ Reber Family Farm, Ltd.
OR.97-175 12/21/2001
1.559 ac p.12-756
- 0800566000 ⑫ Jerry Schonauer
243-34 4/24/1989
1.707 ac

Richland Township T8, R8, Sec.17 R-32

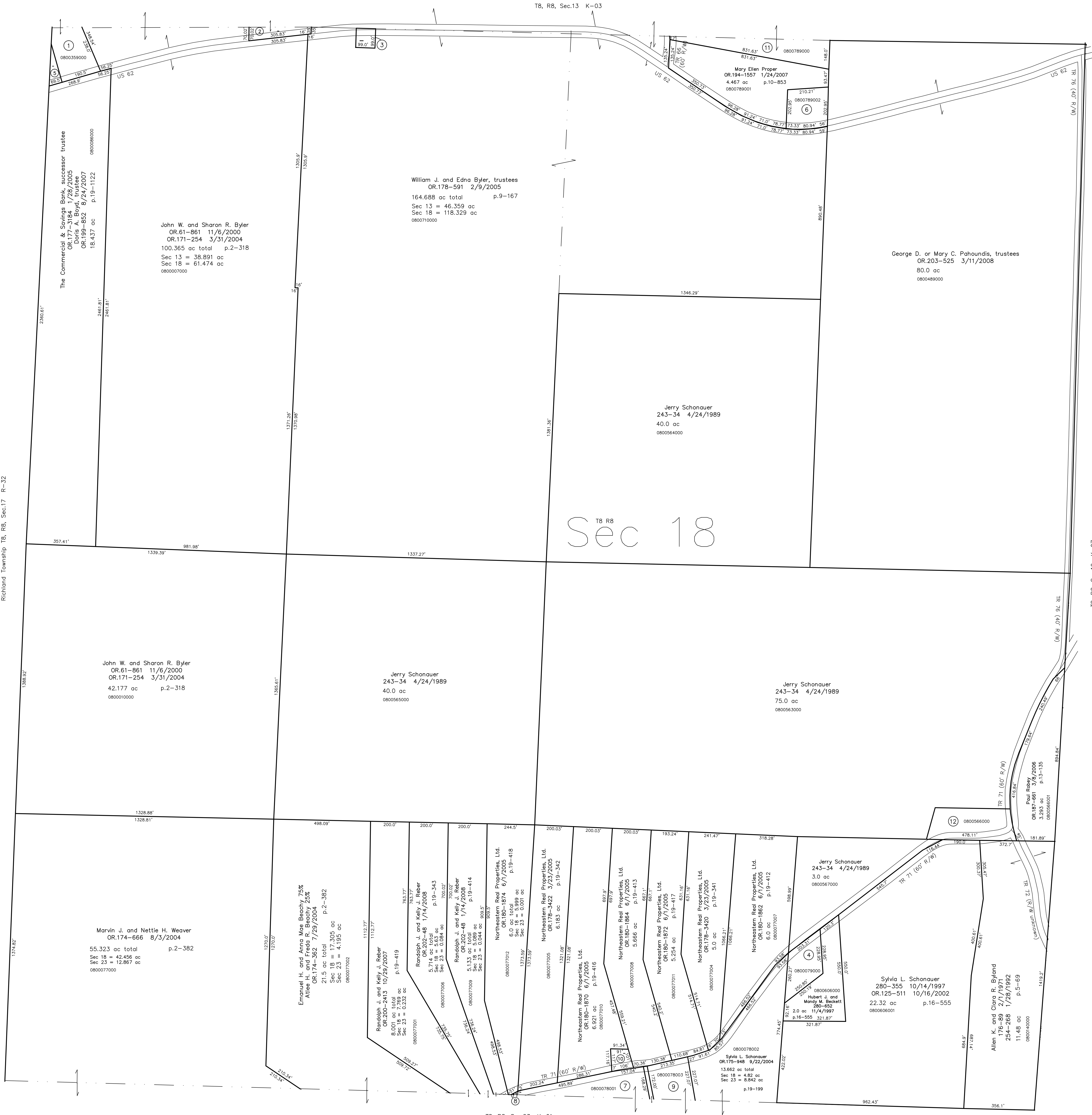

T8 R8 Sec 18

T8, R8, Sec.19 K-07

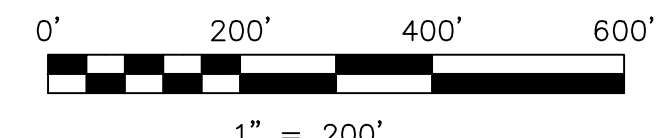

LET IT BE KNOWN, THIS MAP HAS BEEN PREPARED AS A REFERENCE GUIDE TO PROPERTY OWNERSHIP. WE BELIEVE THIS INFORMATION TO BE CORRECT AND CURRENT, HOWEVER IT IS NOT INTENDED FOR ANY LEGAL USE, WHETHER IT BE IN SALES, TRANSFERS, TRADED, LEASES OF ANY TYPE, ETC., AND DO NOT ACCEPT RESPONSIBILITY FOR ERRORS OF ANY NATURE OR OMISSIONS CONTAINED HEREIN.

⊙ new survey required
○ for next transfer

Last Revision: 3/11/2008

T-8, R-8, Sec.18
Killbuck Twp.
Holmes County, Ohio

K-02