

- 0800534000 ① Will Andrew Rohkopf
270-622 10/19/1995
0.36 ac
- 0800164000 ② Thomas O. and Diana L. Miller
OR.120-658 8/19/2002
0.5 ac
- 0800163000 ③ Thomas O. and Diana L. Miller
OR.120-658 8/19/2002
0.42 ac
- 0800385000 ④ Jack and Gladys Maxwell
171-175 8/1/1969
0.46 ac p.4-192
- 0800386000 ⑤ Jack L. and Gladys W. Maxwell
198-521 6/29/1977
0.5 ac p.5-50
- 0800384000 ⑥ Noah E. Rober
OR.204-1247 5/7/2008
0.5 ac p.19-1302
- 0800383000 ⑦ Robert G. and Penny L. McVicker
OR.175-398 9/14/2004
1.0 ac p.7-210
- 0800338001 ⑧ Harvey A. Troyer
OR.188-2043 5/4/2006
0.584 ac p.19-696
- 0800877000 ⑨ Christena M. Yoder
238-777 4/19/1988
0.33 ac p.11-195
- 0800847000 ⑩ Larry Loder
208-199 12/14/1979
224-44 6/25/1984
1.022 ac p.8-534
- 0800863001 ⑪ R. Trent and Suzanne R. Taylor
230-879 4/15/1986
1.71 ac p.10-550

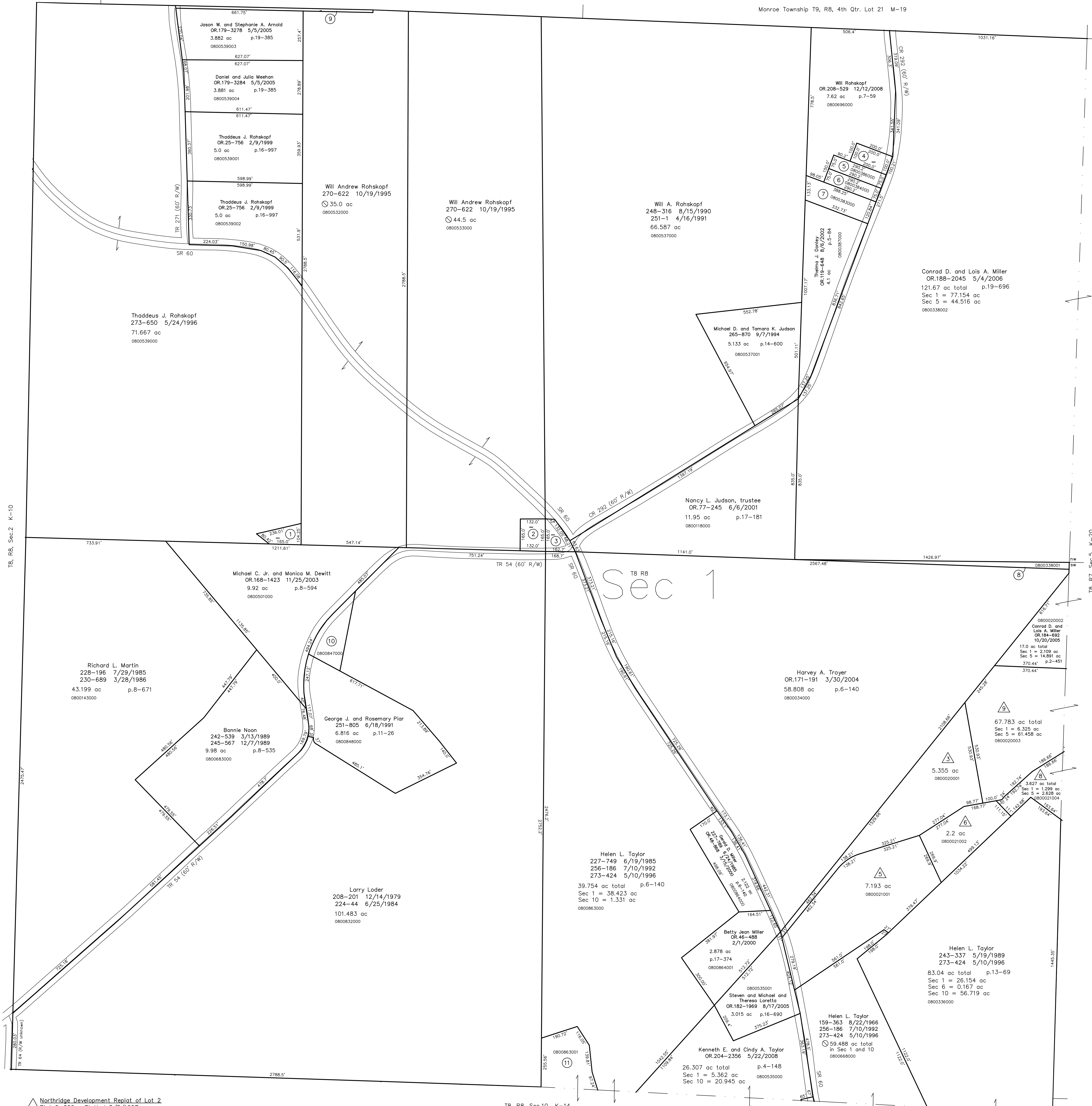

- Northridge Development Replat of Lot 2
Plot 2-269 Platted 5/5/1997
- 0800020001 Harvey A. Troyer
OR.184-2039 11/7/2005
5.355 ac p.2-269
- Northridge Development Replat of Lot 1
Plot 2-409 Platted 11/9/2005
- 0800021001 Harvey A. Troyer
OR.184-2671 11/14/2005
7.193 ac p.2-409
- 0800021002 Jerry D. and Nancy J. Halverson
OR.184-2673 11/14/2005
2.2 ac p.2-409
- Northridge Development First Addition
Plot 2-451 Platted 10/24/2007
- 0800021004 Jerry D. and Nancy J. Halverson
OR.200-2323 10/31/2007
3.627 ac total p.2-451
- 0800020003 Roman A. and Mary K. Yoder
OR.208-1499 12/31/2008
67.783 ac total p.2-451

T8, R8, Sec.10 K-14

T8, R7, Sec.6 K-19

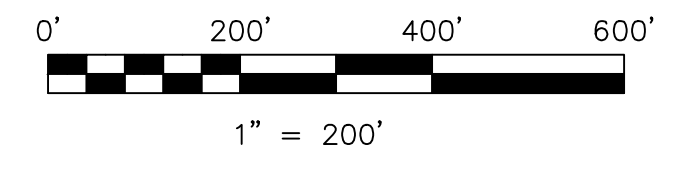

LET IT BE KNOWN, THIS MAP HAS BEEN PREPARED AS A REFERENCE GUIDE TO PROPERTY OWNERSHIP. WE BELIEVE THIS INFORMATION TO BE CORRECT AND CURRENT, HOWEVER IT IS NOT INTENDED FOR ANY LEGAL USE, WHETHER IT BE IN SALES, TRANSFERS, TRADED, LEASES OF ANY TYPE, ETC., AND DO NOT ACCEPT RESPONSIBILITY FOR ERRORS OF ANY NATURE OR OMISSIONS CONTAINED HEREIN.

⊙ new survey required
○ for next transfer

Last Revision: 12/30/2008
T-8, R-8, Sec.1
Killbuck Twp.
Holmes County, Ohio
K-15