

- 0800658000 ① Kenneth E. Taylor  
210-346 8/19/1980  
1.0 ac p.8-644
- 0860006000 ② Trustees of the Shrinplm Cemetery Association  
56-65 9/1/1990  
0.23 ac SR 4-3
- 0860006001 ③ Trustees of the Shrinplm Cemetery Association  
56-65 9/1/1990  
0.24 ac SR 4-3
- 0860006002 ④ Shrinplm Cemetery?  
no deed found
- 0800703000 ⑤ Mary B. Weaver  
205-776 5/18/1979  
229-591 12/4/1985  
230-823 4/10/1986  
0.833 ac p.5-162
- 0800600000 ⑥ Willard Eugene and Alicia Kay (Mellor) Eltringham  
220-920 7/9/1983  
244-37 7/7/1985  
267-962 3/22/1995  
0.35 ac
- 0800600002 ⑦ Willard Eugene and Alicia Kay (Mellor) Eltringham  
220-920 7/9/1983  
244-37 7/7/1985  
267-962 3/22/1995  
0.756 ac p.2-33
- 0800284001 ⑧ Rick Hawkins Lumber Co.  
212-53 2/2/1981  
0.44 ac
- 0800178000 ⑨ Katherine Taylor Cline  
189-546 1/7/1975  
Catherine T. Cline  
238-47 2/10/1988  
0.191 ac p.7-381
- 0800680000 ⑩ Catherine T. Cline  
OR.173-2838 7/15/2004  
0.771 ac p.19-125
- 0800882000 ⑪ Rick Hawkins Lumber Co.  
OR.183-1954 9/28/2005  
1.209 ac p.2-406
- 0800176000 ⑫ Catherine Taylor Cline  
Cline Brothers Tree Service, Inc.  
209-853 7/3/1980  
0.874 ac p.6-624
- 0800597000 ⑬ Catherine T. Cline  
278-292 5/19/1997  
0.355 ac
- 0800598000 ⑭ Catherine T. Cline  
278-292 5/19/1997  
0.231 ac p.3-63
- 0800599000 ⑮ Catherine T. Cline  
278-292 5/19/1997  
0.358 ac p.3-23
- 0800212000 ⑯ Chad E. Cline  
278-154 11/13/1996  
0.238 ac p.2-113
- 0800211000 ⑰ Chad E. Cline  
278-154 11/13/1996  
0.119 ac p.3-66
- 0800213000 ⑱ Chad E. Cline  
OR.192-1835 10/23/2006  
0.119 ac p.2-113
- 0800210000 ⑲ Chad E. Cline  
OR.193-1380 12/1/2006  
0.238 ac p.3-63
- 0800119000 ⑳ John E. Buren and  
Darlene S. Miller and Sandra K. Taxler  
OR.114-960 6/11/2002  
0.256 ac p.3-63
- 0800121000 ㉑ John E. Buren and  
Darlene S. Miller and Sandra K. Taxler  
OR.114-960 6/11/2002  
0.256 ac p.3-63
- 0800120000 ㉒ John E. Buren and  
Darlene S. Miller and Sandra K. Taxler  
OR.114-960 6/11/2002  
0.256 ac p.3-63
- 0800506000 ㉓ Catherine T. Cline  
OR.0015-714 8/31/1998  
0.927 ac p.18-184
- 0800639000 ㉔ Tim and Melinda Reigle  
OR.56-77 7/28/2000  
0.25 ac p.14-164
- 0800396000 ㉕ Lora and Ethel McDaniel?  
126-285 1/29/1952  
0.5 ac
- 0800633000 ㉖ John D. Hartman  
OR.206-2862 9/12/2008  
0.543 ac p.19-709
- 0800640000 ㉗ Frank Strain, Adah M. Reidenbach, Bessie May Tish?  
111-58 7/28/1941  
0.25 ac
- 0800027000 ㉘ Joseph A. Arbogast  
OR.14-922 8/19/1998  
OR.38-269 9/7/1999  
0.25 ac
- 0800499000 ㉙ Not drawn on tax map  
Paul K. and Virginia Phillips  
143-439 7/9/1960  
274-736 8/13/1996  
0.2 ac
- 0800610000 ㉚ Not drawn on tax map  
Jack J. Good, Jr.  
OR.187-3128 4/5/2006  
0.25 ac
- 0800903000 ㉛ Leonard W. and Elizabeth F. Gerber  
OR.16-471 9/14/1998  
0.185 ac p.16-858
- 0800882001 ㉜ Rick Hawkins Lumber Co.  
OR.183-1954 9/28/2005  
0.008 ac p.2-406
- 0800209000 ㉝ Clara C. Milazzo  
OR.207-1211 10/17/2008  
1.53 ac p.12-4
- 0800461000 ㉞ David Croft; Rebecca Croft;  
Tina Hall; Pamela Mathie  
OR.125-813 10/17/2002  
1.14 ac p.5-162
- 0800328000 ㉟ Nancy L. Judson, trustee  
OR.77-245 6/6/2001  
1.36 ac p.2-105
- 0800457000 ㊱ Evelyn Joyce Mullet  
OR.208-589 12/12/2008  
1.71 ac p.5-162
- 0800638000 ㊲ Tim and Melinda Reigle  
OR.56-77 7/28/2000  
1.2039 ac p.14-164
- 0800600001 ㊳ Helen L. Taylor  
236-5 7/27/1987  
256-186 7/10/1992  
273-424 5/10/1996  
1.574 ac p.10-788
- 0800863000 ㊴ Helen L. Taylor  
256-193 7/9/1992  
273-424 5/10/1996  
1.331 ac p.8-140
- 0800863001 ㊵ R. Trent and Suzanne R. Taylor  
230-879 4/15/1988  
250-823 4/10/1986  
1.21 ac p.5-162
- 0800704000 ㊶ Mary B. Weaver  
198-563 7/1/1977  
229-591 12/4/1985  
230-823 4/10/1986  
1.21 ac p.5-162

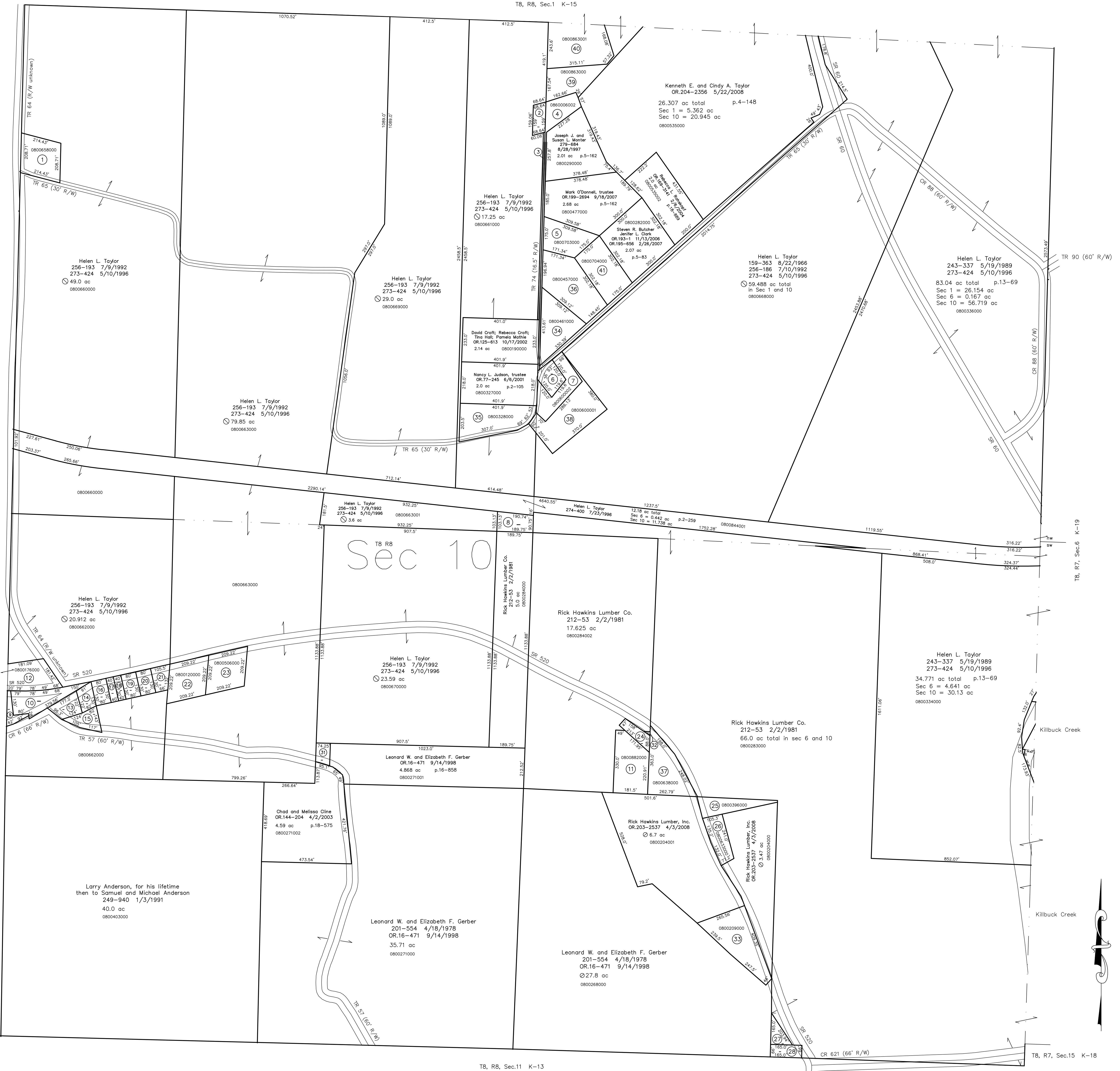

T8, R8, Sec.11 K-13

T8, R7, Sec.6 K-18

Last Revision: 12/12/2008

**T-8, R-8, Sec.10**  
**Killbuck Twp.**  
**Holmes County, Ohio**

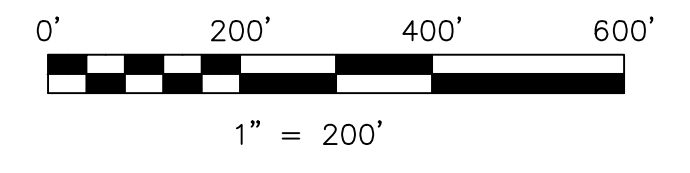

LET IT BE KNOWN, THIS MAP HAS BEEN PREPARED AS A REFERENCE GUIDE TO PROPERTY OWNERSHIP. WE BELIEVE THIS INFORMATION TO BE CORRECT AND CURRENT. HOWEVER IT IS NOT INTENDED FOR ANY LEGAL USE, WHETHER IT BE IN SALES, TRANSFERS, TRUSTS, LEASES OF ANY TYPE, ETC., AND DO NOT ACCEPT RESPONSIBILITY FOR ERRORS OF ANY NATURE OR OMISSIONS CONTAINED HEREIN.

⊙ new survey required for next transfer

**K-14**