

- 0800793000 ① Allen and Wilma Gingerich
219-772 3/8/1983
0.41 ac p.10-104
- 0800902000 ② R & E Uhl Family Farm, LLC
OR.92-261 11/2/2001
0.344 ac p.18-113
- 0800394000 ③ David Uhl
237-338 12/10/1987
271-714 1/22/1996
1.504 ac p.11-173
- 0800901000 ④ Ling Cemetery?
ex on 182-24
0.06 ac
- 0000000000 ⑤ not used
- 0000000000 ⑥ not used
- 0800905000 ⑦ Philip J. Schlabach
OR.198-883 4/24/2006
0.294 ac p.2-419
- 0000000000 ⑧ not used
- 0800654000 ⑨ HAB Farms, Ltd.
OR.36-646 8/9/1999
1.37 ac
- 0800205001 ⑩ Michael S. Deyo
OR.56-833 8/11/2000
0.289 ac p.15-56
- 0800838003 ⑪ Holmesville Manufacturing and Distribution Center, Inc.
273-976 6/19/1996
0.313 ac p.2-258
- 0800838004 ⑫ Holmesville Manufacturing and Distribution Center, Inc.
273-976 6/19/1996
0.207 ac p.2-258
- 0800463000 ⑬ M.L. 106, Ltd.
OR.12-32 7/6/1998
0.168 ac p.16-780

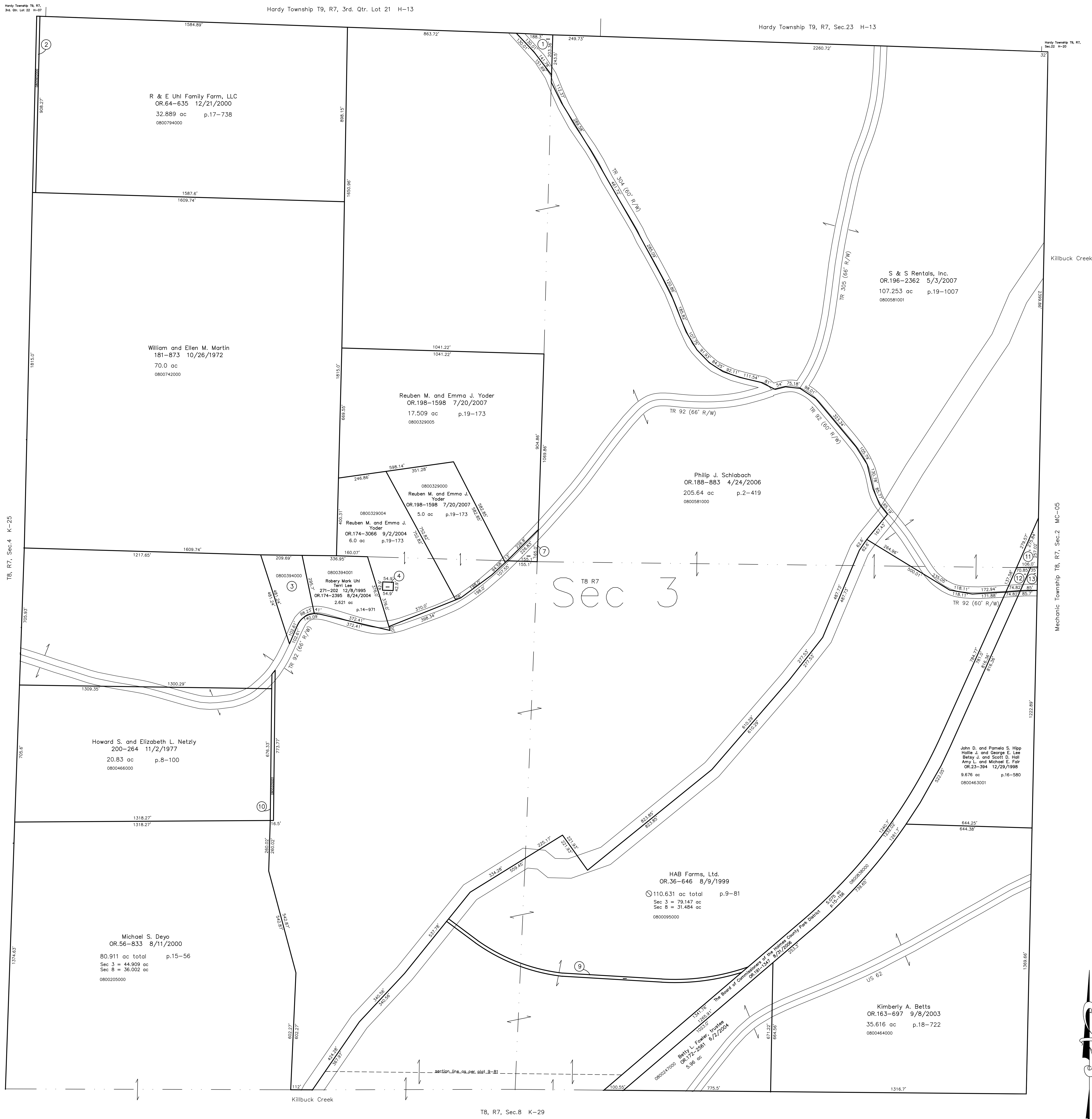

Last Revision: 7/20/2007
T-8, R-7, Sec.3
Killbuck Twp.
Holmes County, Ohio

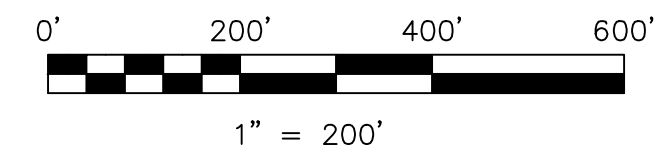

LET IT BE KNOWN, THIS MAP HAS BEEN PREPARED AS A REFERENCE GUIDE TO PROPERTY OWNERSHIP. WE BELIEVE THIS INFORMATION TO BE CORRECT AND CURRENT, HOWEVER IT IS NOT INTENDED FOR ANY LEGAL USE, WHETHER IT BE IN SALES, TRANSFERS, TRADED, LEASES OF ANY TYPE, ETC., AND DO NOT ACCEPT RESPONSIBILITY FOR ERRORS OF ANY NATURE OR OMISSIONS CONTAINED HEREIN.

⊙ new survey required for next transfer

K-30