

- 080096000 ① Lura Fay Wilson
227-4 4/26/1985
227-11 4/26/1985
1.0 ac
- 0800745000 ② Denver and Vonda Garmetsfelder
242-468 3/2/1989
0.491 ac p.4-60
- 0800242000 ③ James T. and Phyllis M. Flynn
173-515 5/1/1970
191-826 9/23/1975
20' strip
- 0800440001 ④ James T. and Phyllis M. Flynn
OR.182-3194 8/30/2005
0.189 ac p.19-603
- 0800320000 ⑤ Debbie A. Beckett
OR.185-3155 12/30/2005
0.379 ac p.8-435
- 0800014000 ⑥ Jerry Allison
152-420 4/27/1964
0.972 ac
- 0800087000 ⑦ Edgar and Sue Britt
182-404 1/11/1973
0.88 ac p.5-166
- 0800090000 ⑧ Carolyn Sue Britt
Edgar Lee and Sue Ellen Britt
278-749 9/2/1997
0.48 ac p.5-66
- 0800091000 ⑨ Carolyn Sue Britt
Edgar Lee and Sue Ellen Britt
278-749 9/2/1997
0.83 ac p.5-26
- 0800088000 ⑩ Ed and Sue Britt
171-453 9/17/1969
1.0 ac p.5-14
- 0800089000 ⑪ Dennis Edgar and Kimberly Mae Britt
259-223 3/19/1993
1.0 ac p.4-55
- 0800445000 ⑫ Kenneth F. and Harriet B. Brumme, co-trustees
OR.170-852 2/25/2004
1.694 ac p.10-697
- 0800895000 ⑬ Trustees of Killbuck & Mechanic Townships
85-535 12/18/1918
1.25 ac
- 0800896000 ⑭ Liberty Gospel
OR.32-465 6/2/1999
0.15 ac p.1-201
- 0800898000 ⑮ Charles V. and Janet J. Straits
153-41 6/11/1964
0.0375 ac
- 0800894000 ⑯ Kenneth F. Brumme
278-4 4/25/1997
0.0325 ac
- 0800627001 ⑰ Robert L. Stamer
181-984 11/2/1972
Robert Moore, trustee
OR.204-559 4/25/2008
0.934 ac cat.
- 0800627000 ⑱ Robert L. Stamer
181-984 11/2/1972
Robert Moore, trustee
OR.204-559 4/25/2008
0.038 ac cat.
- 0800426000 ⑲ John F. Jr. and Phyllis M. Thornton
OR.161-796 8/26/2003
1.17 ac p.8-599
- 0800425000 ⑳ John F. Jr. and Phyllis M. Thornton
OR.161-796 8/26/2003
1.3752 ac p.8-599
- 0800897000 ㉑ Samuel J. Shepler?
30-315 11/14/1867
16.5' strip
- 0800265001 ㉒ Troy L. and Shelley Garmetsfelder
259-407 4/6/1993
1.0 ac p.14-187
- 0800144001 ㉓ Howard Chew
280-77 5/27/1993
0.889 ac p.14-214
- 0800145002 ㉔ Bart and Janis Mohler
Glenn J. Snow, Jr.
Bradley D. and Michele M. Snow
OR.3-622 2/20/1998
1.205 ac p.10-648
- 0800145000 ㉕ William D. and Mary E. Chew
264-894 6/17/1994
1.295 ac p.14-214
- 0800899000 ㉖ Kenneth F. Brumme
278-4 4/25/1997
0.0375 ac
- 0800264001 ㉗ Tracy L. Baker
OR.172-1316 5/19/2004
1.343 ac p.19-75
- 0800264002 ㉘ Denver Chad Garmetsfelder
OR.194-2557 2/2/2007
1.341 ac p.19-932
- 0800420000 ㉙ David E. and Byron P. and Stephen E. Mellor
268-973 6/8/1995
Adam K. and David K. Mellor
OR.203-2085 3/31/2008
1.857 ac by unrecorded desc.
- 0800627004 ㉚ Alfred G. and Loretta Gaye Reed
OR.48-353 3/7/2000
1.683 ac p.17-416

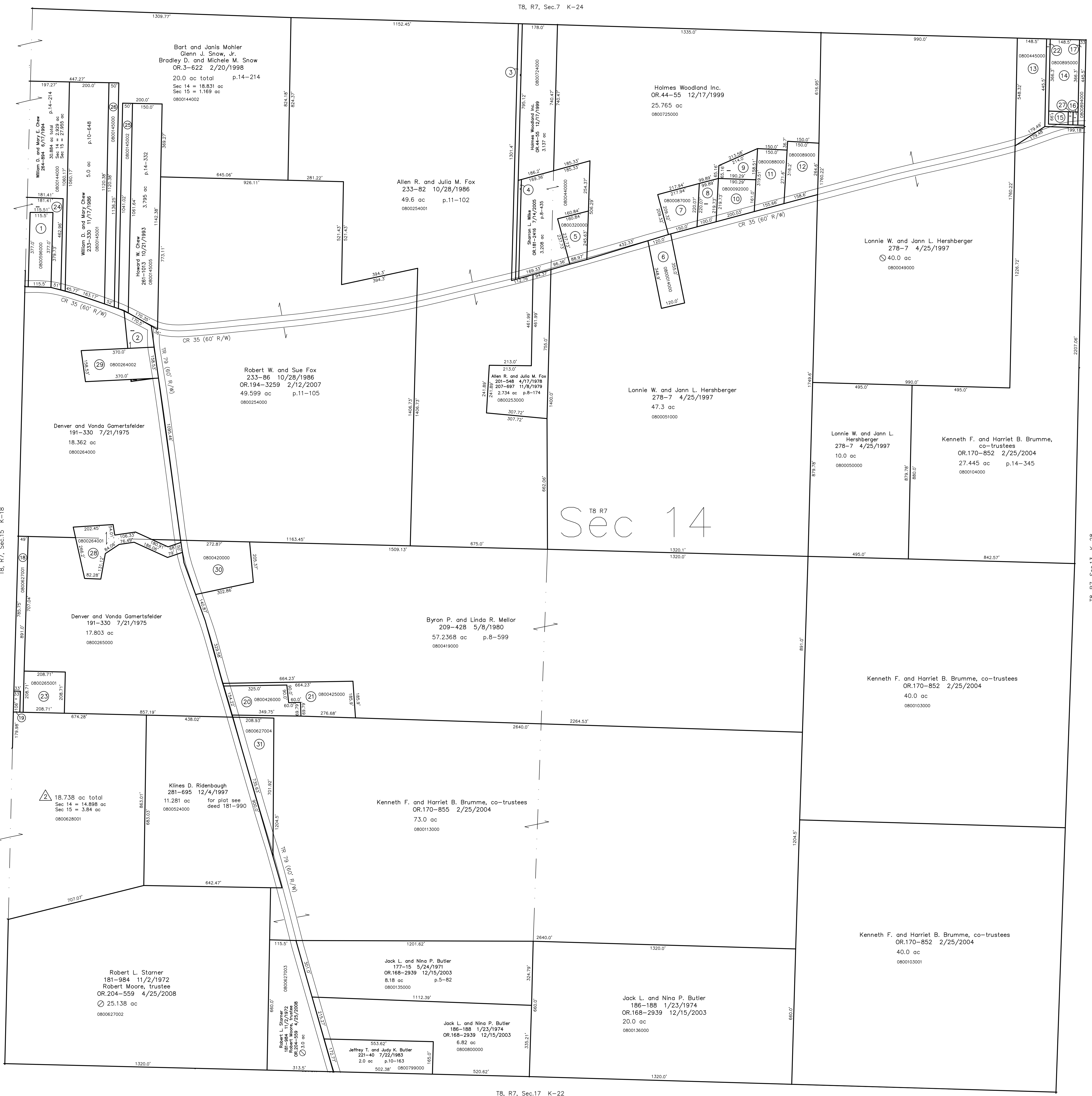

△ Turkey Ridge Subdivision
Replat of Lot 1 and Additional Land
Plat 18-732 Platted 9/16/2003

0800628001 △ Robby L. Stamer
OR.164-783 9/18/2003
OR.198-257 6/29/2007
18.738 ac total p.18-732

T8, R7, Sec.17 K-22

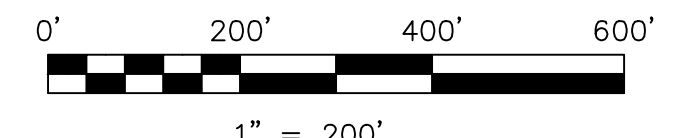

LET IT BE KNOWN, THIS MAP HAS BEEN PREPARED AS A REFERENCE GUIDE TO PROPERTY OWNERSHIP. WE BELIEVE THIS INFORMATION TO BE CORRECT AND CURRENT. HOWEVER IT IS NOT INTENDED FOR ANY LEGAL USE, WHETHER IT BE IN SALES, TRANSFERS, TRADED, LEASES OF ANY TYPE, ETC., AND DO NOT ACCEPT RESPONSIBILITY FOR ERRORS OF ANY NATURE OR OMISSIONS CONTAINED HEREIN.

⊙ new survey required for next transfer

Last Revision: 5/6/2008
T-8, R-7, Sec.23
Killbuck Twp.
Holmes County, Ohio

K-23