

- 0800553000 ① Thomas M. Richards, trustee
OR.63-358 11/30/2000
1.0 ac p.14-208
- 0800523000 ② Christopher W. Richardson
OR.23-752 1/4/1999
0.88 ac
- 0800214000 ③ Jimmy L. and Betty L. Eddy
200-430 11/22/1977
1.76 ac
- 0800375000 ④ Herbert H. and Margaret P. Martin
183-336 3/21/1973
272-748 3/26/1996
0.98 ac
- 0800184000 ⑤ Dustin and Tessa L. Miller
OR.204-3363 6/6/2008
1.1 ac
- 0800182000 ⑥ Gary L. Hart and Cindy J. Elias
OR.199-1320 8/29/2007
0.78 ac
- 0800181000 ⑦ Gary L. Hart and Cindy J. Elias
OR.199-1320 8/29/2007
0.2084 ac p.10-229
- 0800795000 ⑧ Patricia K. Butler
OR.199-531 8/21/2007
0.913 ac p.10-115
- 0800454000 ⑨ Robert L. and Marie D. Lester
247-827 6/25/1990
1.03 ac p.2-95
- 0800855000 ⑩ Dustin and Tessa L. Miller
OR.204-3363 6/6/2008
1.155 ac p.10-483
- 0800059001 ⑪ Vernon W. and Lori L. (Bevington) Steiner
261-85 8/12/1993
OR.181-1014 6/30/2005
0.853 ac p.14-273
- 0800686002 ⑫ David L. and Patty Lou Masters
262-884 12/29/1993
1.636 ac p.14-399
- 0800880001 ⑬ David L. and Patty Lou Masters
262-886 12/29/1993
0.4 ac p.14-399
- 0800880000 ⑭ Bradford Middaugh
33-156 11/21/1870
1.475 ac

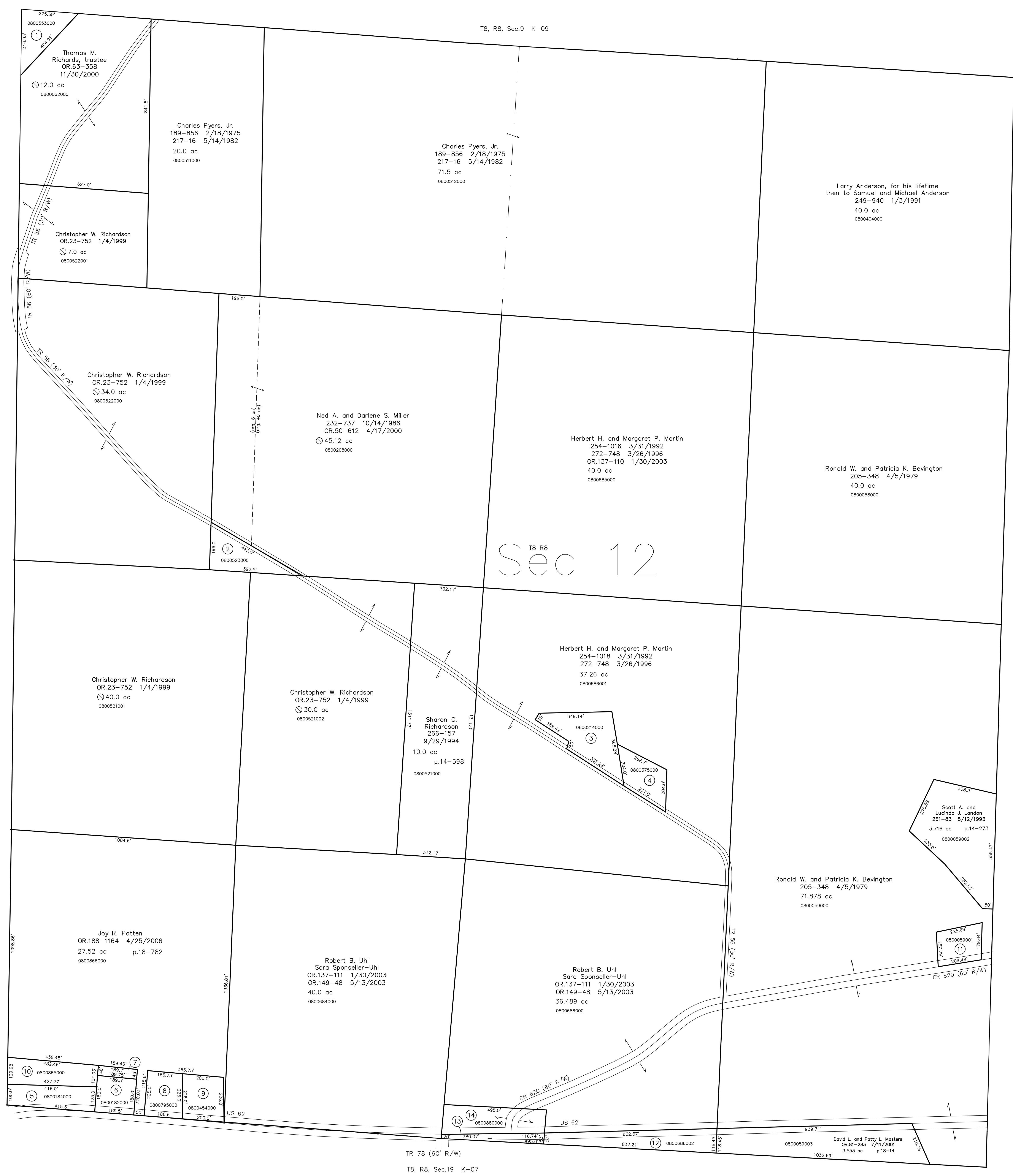

Sec 12

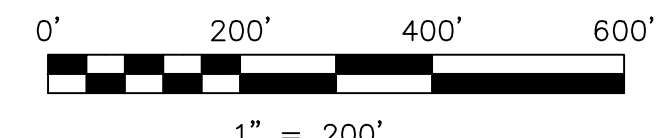

LET IT BE KNOWN, THIS MAP HAS BEEN PREPARED AS A REFERENCE GUIDE TO PROPERTY OWNERSHIP. WE BELIEVE THIS INFORMATION TO BE CORRECT AND CURRENT. HOWEVER IT IS NOT INTENDED FOR ANY LEGAL USE, WHETHER IT BE IN SALES, TRANSFERS, TRADES, LEASES OF ANY TYPE, ETC., AND DO NOT ACCEPT RESPONSIBILITY FOR ERRORS OF ANY NATURE OR OMISSIONS CONTAINED HEREIN.

⊙ new survey required for next transfer

Last Revision: 6/6/2008

T-8, R-8, Sec.12
Killbuck Twp.
Holmes County, Ohio

K-08