

- 0800376000 ① Marion D. and Noreen L. Martin
156-277 8/17/1965
0.22 ac p.4-67
- 0800610000 ② Richard D. and Judy A. Snow
188-588 9/5/1974
212-810 5/5/1981
234-936 4/24/1987
0.83 ac p.7-328
- 0800452000 ③ Larry L. and Mary M. Moore
211-765 12/30/1980
0.40 ac p.8-700
- 0800077001 ④ Randolph J. and Kelly J. Reber
OR.200-2413 10/25/2007
0.232 ac p.19-419
- 0800077006 ⑤ Randolph J. and Kelly J. Reber
OR.202-48 1/14/2008
0.084 ac p.19-343
- 0800077009 ⑥ Randolph J. and Kelly J. Reber
OR.202-48 1/14/2008
0.044 ac p.19-414
- 0800077012 ⑦ Northeastern Real Properties, Ltd.
OR.180-1874 6/1/2005
0.001 ac p.19-418
- 0800341001 ⑧ Clark N. and Merna Watson
OR.189-2940 6/22/2006
1.0 ac p.19-737
- 0800407003 ⑨ Marion D. and Noreen L. Martin
163-520 8/23/1967
254-381 2/4/1992
1.24 ac p.3-64
- 0800569000 ⑩ James M. and Leona I. Schonauer
OR.174-350 7/29/2004
10.578 ac p.2-382

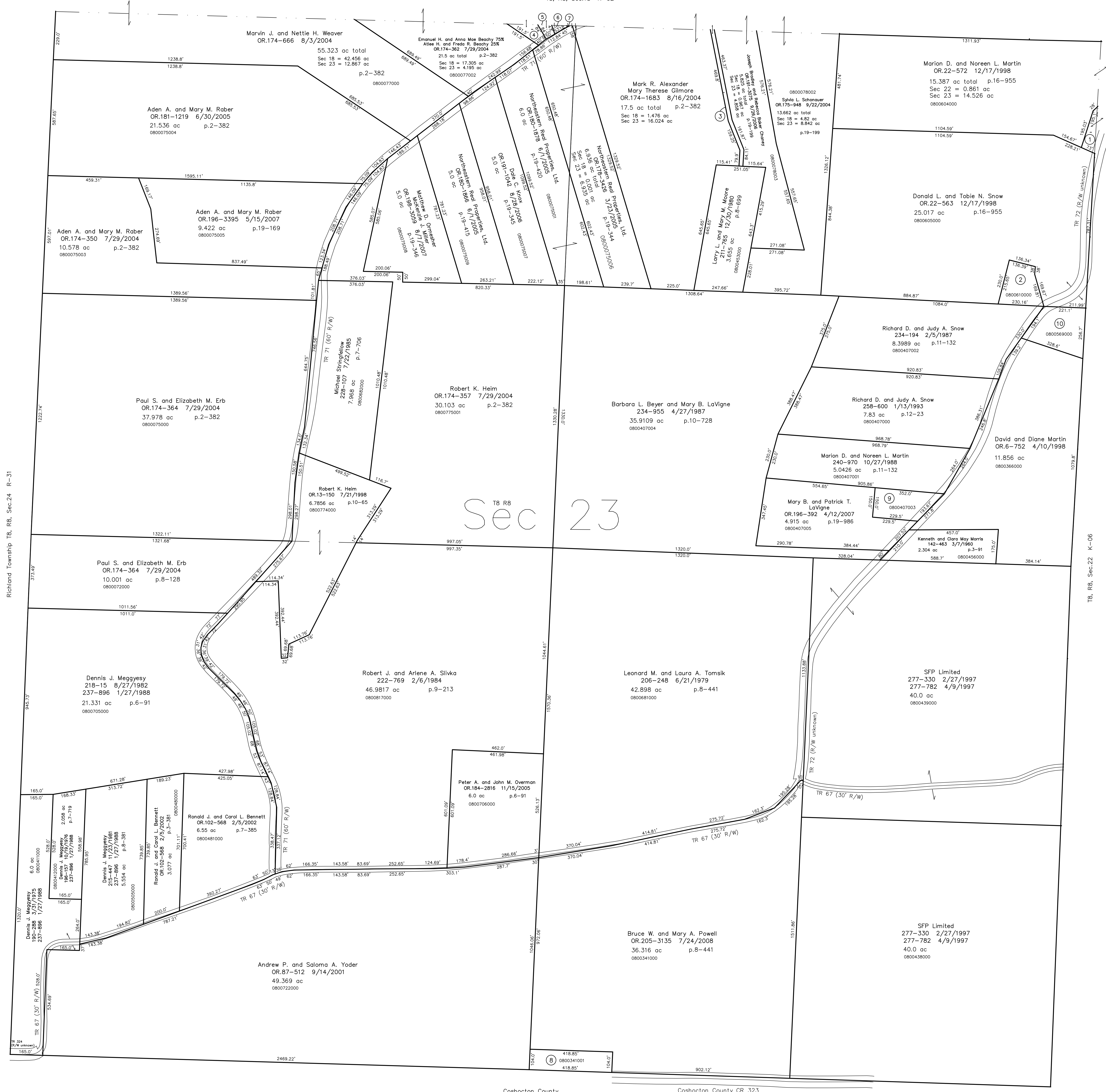

Richard Township T8, R8, Sec.24 R-31

T8, R8, Sec.22 K-06

Coshocton County

Coshocton County CR 323

Last Revision: 1/14/2008
T-8, R-8, Sec.23
Killbuck Twp.
Holmes County, Ohio

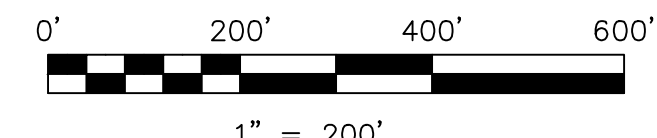

LET IT BE KNOWN, THIS MAP HAS BEEN PREPARED AS A REFERENCE GUIDE TO PROPERTY OWNERSHIP. WE BELIEVE THIS INFORMATION TO BE CORRECT AND CURRENT, HOWEVER IT IS NOT INTENDED FOR ANY LEGAL USE, WHETHER IT BE IN SALES, TRANSFERS, TRADED, LEASES OF ANY TYPE, ETC., AND DO NOT ACCEPT RESPONSIBILITY FOR ERRORS OF ANY NATURE OR OMISSIONS CONTAINED HEREIN.

⊙ new survey required for next transfer

K-01