

- 1 SHEELY TERRY LYNN OR.0129-703 11/25/2002 0.64 ac p.8-163
- 2 SHEELY TERRY LYNN OR.0129-703 11/25/2002 0.51 ac p.8-163
- 3 UHL RICHARD B. 185-113 9/17/1973 212-206 2/20/1981 0.74 ac
- 4 ALCO INDUSTRIES INC. 222-851 2/16/1984 0.33 ac
- 5 ALCO INDUSTRIES INC. 222-851 2/16/1984 0.3 ac
- 6 SQUIRES EDWARD C. AND BEVERLY A. OR.0170-3034 3/24/2004 OR.0170-3036 3/24/2004 0.165 ac
- 7 MOHLER, CLARENCE TRUSTEE MOHLER, DOROTHY TRUSTEE OR.0152-614 6/12/2003 0.165 ac
- 8 SQUIRES EDWARD C. AND BEVERLY A. OR.0170-3034 3/24/2004 OR.0170-3036 3/24/2004 0.165 ac
- 9 MOHLER, CLARENCE TRUSTEE MOHLER, DOROTHY TRUSTEE OR.0152-614 6/12/2003 0.165 ac
- 10 MELLOR IDA M. OR.0158-231 7/18/2003 0.126 ac
- 11 MELLOR IDA M. OR.0158-231 7/18/2003 0.36 ac
- 12 TAYLOR CHARLENE LOUISE, ETAL SEE DEED 187-317 5/24/1974 223-250 4/9/1984 260-449 6/25/1993 OR.0001-175 1/2/1998 0.292 ac p.7-257
- 13 MILLER TROY K. AND AMY J. OR.0002-929 2/6/1998 0.305 ac
- 14 CUTLER KAREN L. 194-377 6/10/1976 0.221 ac
- 15 STRAITS JOHN W. AND ANNA L. 251-932 6/26/1991 0.221 ac
- 16 MCFARLAND BARBARA J. 269-195 6/28/1995 0.575 ac
- 17 MCFARLAND BARBARA J. 269-195 6/28/1995 0.575 ac
- 18 MCFARLAND BARBARA J. 269-195 6/28/1995 0.314 ac
- 19 SCHMID JOHN M. AND LYDIA T. OR.0171-2252 4/22/2004 0.487 ac p.17-444
- 20 ALCO INDUSTRIES INC. 222-851 2/16/1984 0.32 ac
- 21 DURST EMERSON L. AND SAUNDRA M. OR.0170-1832 3/9/2004 0.187 ac p.19-10
- 22 OVERMAN JAMES AND SHARON OR.0159-878 8/8/2003 0.104 ac p.10-181
- 23 OVERMAN JAMES AND SHARON OR.0159-878 8/8/2003 0.177 ac p.10-181
- 24 TRUSTEES OF THE KILLBUCK CEMETERY ASSOCIATION 97-173 3/27/1928
- 25 REED ROMA C. 152-565 5/26/1964 264-517 5/20/1994 1.0 ac
- 26 TRUSTEES OF THE KILLBUCK CEMETERY ASSOCIATION 97-173 3/27/1928
- 27 KILLBUCK CEMETERY ASSOCIATION 189-245 2/9/1989 0.26 ac p.4-190
- 28 TAYLOR HELEN L. 243-337 5/19/1989 273-424 5/10/1996 0.167 ac p.13-69
- 29 ALLISON JOHN JR. AND MARGARET 249-995 1/10/1991 0.04 ac p.13-126
- 30 VILLAGE OF KILLBUCK OR.0045-84 1/7/2000 1.0 ac p.17-354
- 31 TAYLOR HELEN L. 274-400 7/23/1996 0.442 ac p.2-258
- 32 Craig A. and Jamie L. Stocker OR.188-2575 5/11/2006 0.209 ac p.16-216
- 33 Shirley A. Duncan OR.192-1093 10/13/2006 0.71 ac p.19-834
- 34 Dale Duncan OR.192-1091 10/13/2006 0.71 ac p.19-834
- 35 VILLAGE OF KILLBUCK OR.0045-84 1/7/2000 1.0 ac p.17-354
- 36 MOHLER FLOYD AND EDNA 131-343 8/2/1955 OR.0176-3391 12/10/2004 1.22 ac S.F.T.
- 37 not used
- 38 Dale Duncan OR.192-1095 10/13/2006 1.988 ac p.19-834

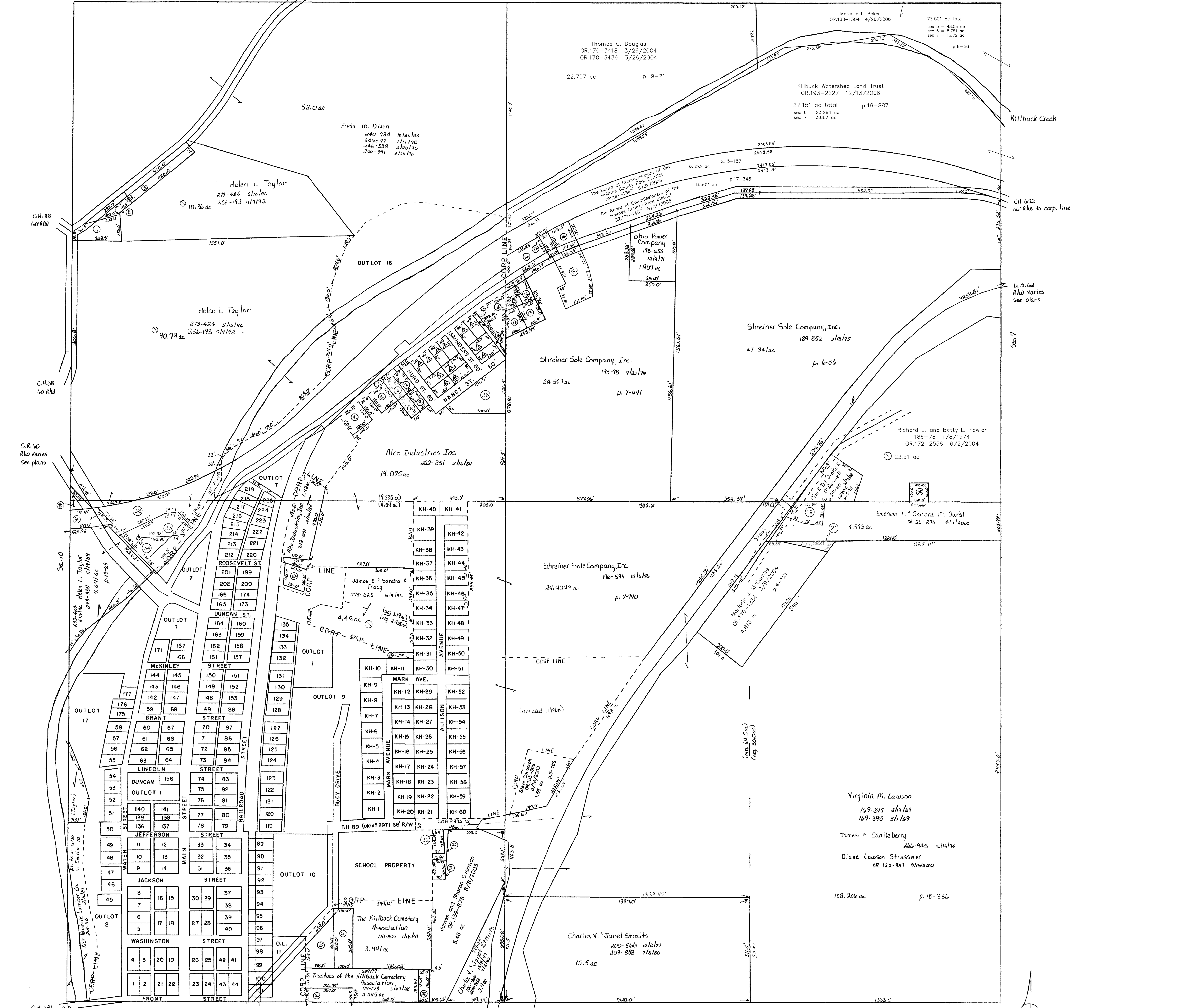

- 1 LANHAM ANNETTE K. OR.0136-781 1/28/2003
- 2 LANHAM ANNETTE K. OR.0136-781 1/28/2003
- 3 LANHAM ANNETTE K. OR.0136-781 1/28/2003
- 4 BURNS CLARENCE R. 145-562 7/8/1961
- 5 GALLION LOGAN E. AND MARY M. 187-626 6/21/1974
- 6 HUNTER JOAN C. 280-402 10/15/1997
- 7 FRANKS KENNETH R. AND PATRICIA A. 245-947 1/18/1990
- 8 FRANKS KENNETH R. AND PATRICIA A. 245-947 1/18/1990
- 9 MELVIN T. AND VICKIE L. PARKS OR.181-3110 7/22/2005
- 10 GALLION LOGAN E. AND MARY M. 287-626 6/21/1974
- 11 MELVIN T. AND VICKIE L. PARKS OR.181-3110 7/22/2005
- 12 GALLION AARON L. AND SUZANNE G. OR.0110-977 4/24/2002
- 13 ALLEN AND LINDA GLASSFORD OR.128-800 11/15/2002
- 14 GALLION AARON L. AND SUZANNE G. OR.0110-977 4/24/2002 0.034 ac
- 15 ALLEN AND LINDA GLASSFORD OR.128-800 11/15/2002

- 16 MELVIN T. AND VICKIE L. PARKS OR.181-3110 7/22/2005
- 17 GALLION LOGAN E. AND MARY M. 287-626 6/21/1974
- 18 MELVIN T. AND VICKIE L. PARKS OR.181-3110 7/22/2005
- 19 GALLION AARON L. AND SUZANNE G. OR.0110-977 4/24/2002
- 20 ALLEN AND LINDA GLASSFORD OR.128-800 11/15/2002
- 21 GALLION AARON L. AND SUZANNE G. OR.0110-977 4/24/2002 0.034 ac
- 22 ALLEN AND LINDA GLASSFORD OR.128-800 11/15/2002

T-8, R-7, Sec. 6  
 KILLBUCK TWP.  
 SCALE: 1" = 200'  
 Last Revision: 12/13/2006

LET IT BE KNOWN, THIS MAP HAS BEEN PREPARED AS A REFERENCE GUIDE TO PROPERTY OWNERSHIP. WE BELIEVE THIS INFORMATION TO BE CORRECT AND CURRENT, HOWEVER, IT IS NOT INTENDED FOR ANY LEGAL USE, WHETHER IT BE IN SALES, TRANSFERS, TRADES, LEASES OF ANY TYPE, ETC., AND DO NOT ACCEPT RESPONSIBILITY FOR ERRORS OF ANY NATURE OR OMISSIONS CONTAINED HEREIN.

K-19