

Sec. 20

C.H. 53
66' R/W

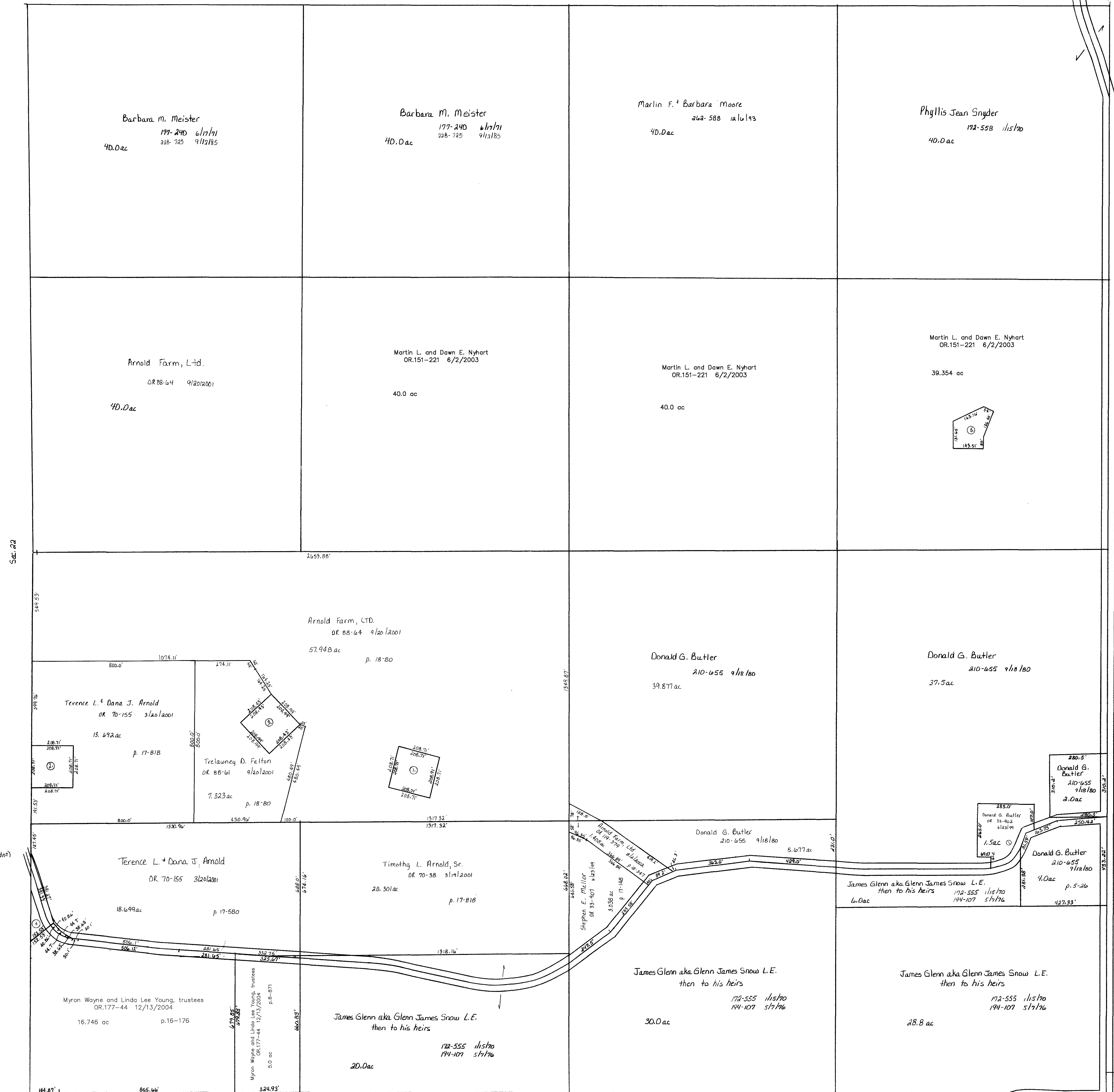

Sec. 22

Sec. 25

Cashoecton County

Cashoecton County
T-8, R-8
K-11

T-8, R-8, Sec. 21
KILLBUCK TWP.

SCALE: 1" = 200'

Last Revision: 12/13/2004

LET IT BE KNOWN, THIS MAP HAS BEEN PREPARED AS A REFERENCE GUIDE TO PROPERTY OWNERSHIP. WE BELIEVE THIS INFORMATION TO BE CORRECT AND CURRENT, HOWEVER, IT IS NOT INTENDED FOR ANY LEGAL USE, WHETHER IT BE IN SALES, TRANSFERS, TRAILS, LEASES OF ANY TYPE, ETC., AND DO NOT ACCEPT RESPONSIBILITY FOR ERRORS OF ANY NATURE OR OMISSIONS CONTAINED HEREIN.

K-11

1 ARNOLD THOMAS L. AND BARBARA ANN
236-752 10/19/1987
1.0 ac p.10-837

2 ARNOLD TERENCE L. AND DANA J.
256-961 9/7/1992
1.0 ac p.14-28

3 FELTON TRELAWNEY D.
257-115 9/18/1992
1.0 ac p.14-41

0800476002 4 MELLOR LARRY D. AND KATHRYNE L. CO-TRUSTEES
OR.0170-2013 3/11/2004
0.623 ac p.16-175

5 NYHART MARTIN L. AND DAWN E.
OR.0029-39 4/5/1999
0.646 ac p.17-49