

- 1 SHEELY TERRY LYNN  
OR 0129-703 11/25/2002  
0.64 ac p.8-163
- 2 SHEELY TERRY LYNN  
OR 0129-703 11/25/2002  
0.51 ac p.8-163
- 3 UHL RICHARD B.  
185-113 9/17/1973  
212-206 2/20/1981  
0.74 ac
- 4 ALCO INDUSTRIES INC.  
222-851 2/16/1984  
0.33 ac
- 5 ALCO INDUSTRIES INC.  
222-851 2/16/1984  
0.3 ac

- 6 SQUIRES EDWARD C. AND BEVERLY A.  
OR 0170-3034 3/24/2004  
OR 0170-3036 3/24/2004  
0.165 ac
- 7 MOHLER CLARENCE TRUSTEE  
MOHLER DOROTHY TRUSTEE  
OR 0152-614 6/12/2003  
0.165 ac
- 8 SQUIRES EDWARD C. AND BEVERLY A.  
OR 0170-3034 3/24/2004  
OR 0170-3036 3/24/2004  
0.165 ac
- 9 MOHLER CLARENCE TRUSTEE  
MOHLER DOROTHY TRUSTEE  
OR 0152-614 6/12/2003  
0.165 ac
- 10 MELLOR IDA M.  
OR 0158-231 7/18/2003  
0.126 ac

- 11 MELLOR IDA M.  
OR 0158-231 7/18/2003  
0.56 ac
- 12 TAYLOR CHARLENE LOUISE, ETAL. SEE DEED  
187-317 5/24/1974  
223-250 4/9/1984  
260-449 6/25/1993  
OR 0001-175 1/27/1998  
0.282 ac p.7-257
- 13 MILLER TROY K. AND AMY J.  
OR 0002-929 2/6/1998  
0.305 ac

- 14 OUTLIP KAREN L.  
184-377 6/10/1976  
0.221 ac
- 15 STRAITS JOHN W. AND ANNA L.  
251-932 6/26/1991  
0.221 ac
- 16 MCFARLAND BARBARA J.  
269-195 6/28/1995  
0.575 ac
- 17 MCFARLAND BARBARA J.  
269-195 6/28/1995  
0.125 ac
- 18 MCFARLAND BARBARA J.  
269-195 6/28/1995  
0.314 ac
- 19 SCHMID JOHN M. AND LYDIA T.  
OR 0171-252 4/22/2004  
0.487 ac p.17-444

- 20 ALCO INDUSTRIES INC.  
222-851 2/16/1984  
0.32 ac
- 21 DURST EMERSON L. AND SAUNDRA M.  
OR 0170-1832 3/9/2004  
0.187 ac p.19-10
- 22 OVERMAN JAMES AND SHARON  
OR 0159-878 8/8/2003  
0.104 ac p.10-181
- 23 OVERMAN JAMES AND SHARON  
OR 0159-878 8/8/2003  
0.177 ac p.10-181
- 24 TRUSTEES OF THE KILLBUCK CEMETERY ASSOCIATION  
97-173 3/27/1928  
0.746 ac
- 25 REED ROMA C.  
152-565 5/26/1964  
264-517 5/20/1994  
1.0 ac

- 26 TRUSTEES OF THE KILLBUCK CEMETERY ASSOCIATION  
97-173 3/27/1928
- 27 KILLBUCK CEMETERY ASSOCIATION  
169-265 2/5/1969  
0.26 ac p.4-190
- 28 TAYLOR HELEN L.  
243-337 5/19/1989  
273-424 2/10/1996  
0.167 ac p.13-69
- 29 ALLISON JOHN JR. AND MARGARET  
249-995 1/10/1991  
0.04 ac p.13-128
- 30 VILLAGE OF KILLBUCK  
260-639 7/7/1993  
0.23 ac p.2-258
- 31 TAYLOR HELEN L.  
274-400 7/23/1996  
0.442 ac p.2-259

- 32 EDDY BETTY  
275-79 9/4/1996  
0.209 ac p.16-216
- 33 DUNCAN SHIRLEY A.  
OR 0024-356 1/15/1999  
0.577 ac p.16-979
- 34 DUNCAN DALE  
234-309 2/25/1987  
1.423 ac
- 35 VILLAGE OF KILLBUCK  
OR 0045-84 1/7/2000  
1.0 ac p.17-354
- 36 MOHLER FLOYD AND EDNA  
131-343 8/2/1955  
OR 0176-3397 12/10/2004  
1.22 ac S.F.T.

T.H. 90  
T.H. 300 (old no)  
60' R/W

0800156001

080044000

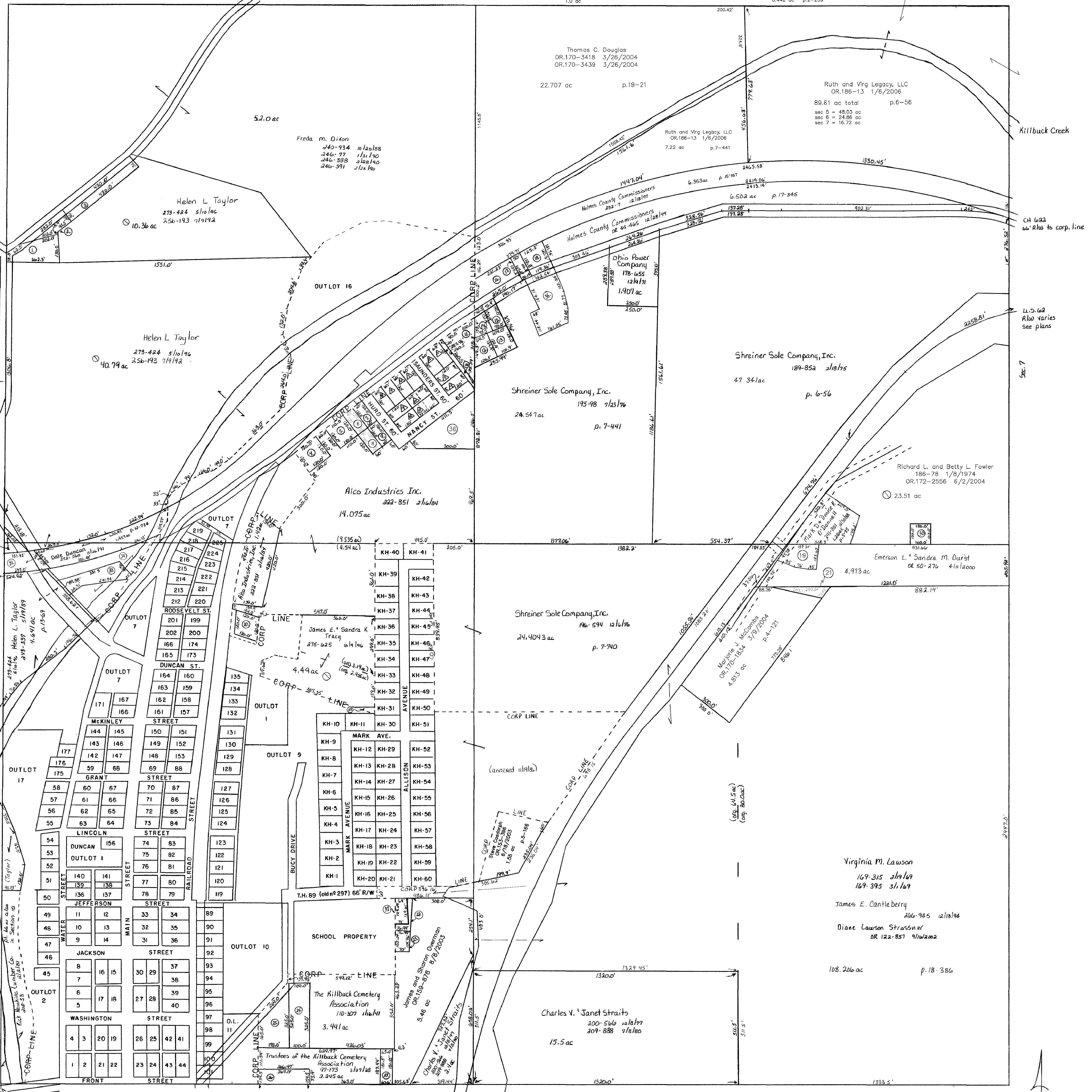

T-8, R-7, Sec. 6  
KILLBUCK TWP.

SCALE: 1" = 200'

Last Revision: 1/6/2006

LET IT BE KNOWN, THIS MAP HAS BEEN PREPARED AS A REFERENCE GUIDE TO PROPERTY OWNERSHIP. WE BELIEVE THIS INFORMATION TO BE CORRECT AND CURRENT, HOWEVER, IT IS NOT INTENDED FOR ANY LEGAL USE, WHETHER IT BE IN SALES, TRANSFERS, TRADES, LEASES OF ANY TYPE, ETC., AND DO NOT ACCEPT RESPONSIBILITY FOR ERRORS OF ANY NATURE OR OMISSIONS CONTAINED HEREIN.

K-19

- 1 LANHAM ANNETTE K.  
OR 0136-781 1/28/2003
- 2 LANHAM ANNETTE K.  
OR 0136-781 1/28/2003
- 3 LANHAM ANNETTE K.  
OR 0136-781 1/28/2003
- 4 BURNS CLARENCE R.  
145-562 7/8/1961
- 5 GALLION LOGAN E. AND MARY M.  
187-626 6/21/1974
- 6 HUNTER JOAN C.  
280-402 10/15/1997
- 7 FRANKS KENNETH R. AND PATRICIA A.  
245-947 1/18/1990
- 8 FRANKS KENNETH R. AND PATRICIA A.  
245-947 1/18/1990

- 9 Melvin T. and Vickie L. Parks  
OR 181-310 7/22/2005
- 10 Melvin T. and Vickie L. Parks  
OR 181-310 7/22/2005
- 11 GALLION AARON L. AND SUZANNE G.  
OR 0110-977 4/24/2002
- 12 Allen and Linda Glasford  
OR 128-800 11/15/2002
- 13 GALLION AARON L. AND SUZANNE G.  
OR 0110-977 4/24/2002  
0.034 ac
- 14 Allen and Linda Glasford  
OR 128-800 11/15/2002

C.H. 62  
60' R/W  
See plan for  
location of  
the creek

U.S. 62  
R/W varies  
see plans