

Sec. 9

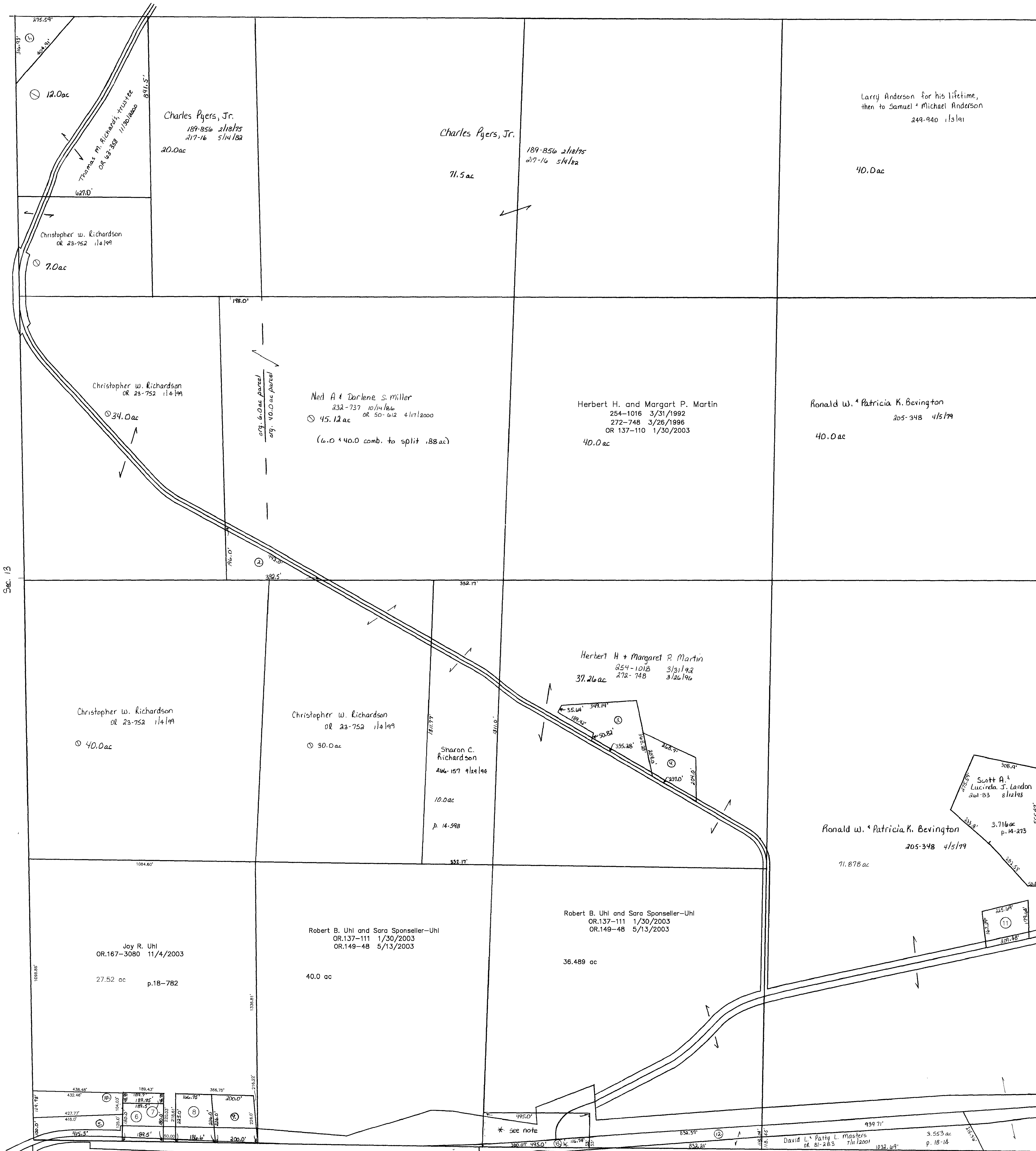

\* Bradford Middaugh, 33-156 1/4 1/1870, is the last deeded owner for 30 rods x 10 rods parcel (1.475 ac). This parcel is excepted on Uhl's deeds 118-517 & 519, however, it is not subtracted from his taxable acreage. A piece of this tract was Q.C. from Uhl to Masters in 262-886 12/29/1993 p.14-249

C.H. 620  
C.H. 2 A (old n<sup>o</sup>)  
60' R/W

U.S. 62  
R/W varies  
see plans

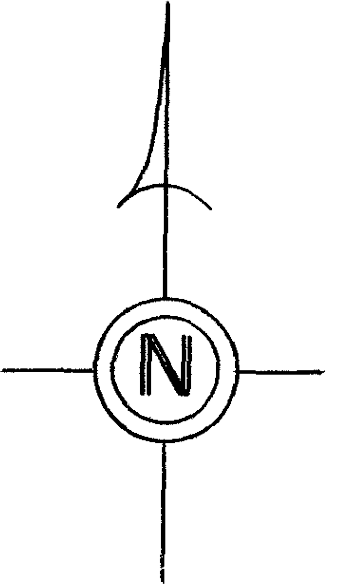

- ① RICHARDS THOMAS M. TRUSTEE  
OR 0063-358 11/30/2000  
1.0 ac p.14-208
- ② RICHARDSON CHRISTOPHER W.  
OR 0023-752 1/4/1999  
0.88 ac S.F.T.
- ③ EDDY JIMMY L. AND BETTY L.  
200-430 11/22/1977  
1.76 ac
- ④ MARTIN HERBERT H. AND MARGARET P.  
183-336 3/21/1973  
272-748 3/26/1996  
0.98 ac
- ⑤ ROCK J. DOUGLAS AND MARIA J.  
OR 0061-717 11/13/2000  
1.1 ac
- ⑥ NORMAN NICHOLAS A. AND LAURA  
OR 0177-528 12/20/2004  
0.78 ac
- ⑦ NORMAN NICHOLAS A. AND LAURA  
OR 0177-528 12/20/2004  
0.2084 ac p.10-229
- ⑧ STARCHER BARBARA  
OR 0174-3121 9/3/2004  
0.913 ac p.10-115
- ⑨ LESTER ROBERT L. AND MARIE D.  
247-857 8/25/1990  
1.03 ac p.2-95

- ⑩ ROCK J. DOUGLAS AND MARIA J.  
OR 0061-717 11/13/2000  
1.155 ac p.10-483
- ⑪ VERNON W. AND LOI L. (BEVINGTON) STEINER  
261-85 8/12/1993  
OR 181-1014 6/30/2005  
0.853 ac p.14-273
- ⑫ MASTERS DAVID L. AND PATTY LOU  
262-884 12/29/1993  
1.636 ac p.14-399
- ⑬ MASTERS DAVID L. AND PATTY LOU  
262-886 12/29/1993  
0.4 ac p.14-399

T.H. 78  
T.H. 41 (old n<sup>o</sup>)  
60' R/W

T-8, R-8, Sec. 12  
KILLBUCK TWP.

scale: 1" = 200'  
Last Revision: 6/30/2005

LET IT BE KNOWN, THIS MAP HAS BEEN PREPARED AS A REFERENCE GUIDE TO PROPERTY OWNERSHIP. WE BELIEVE THIS INFORMATION TO BE CORRECT AND CURRENT, HOWEVER, IT IS NOT INTENDED FOR ANY LEGAL USE, WHETHER IT BE IN SALES, TRANSFERS, TRADES, LEASES OF ANY TYPE, ETC., AND DO NOT ACCEPT RESPONSIBILITY FOR ERRORS OF ANY NATURE OR OMISSIONS CONTAINED HEREIN.

