

Sec. 18

T.H. 80  
T.H. 43 (old no)  
40' R/W

- David A. Yoder 12-15-1816-207-119 2/27/99 1966 p. 84
- Franklin Carl Allebaugh 207-119 1/16/99 1891 ac p. 8-510
- Trustees of Killbuck Township 16-536 1/1/10 547.1 ac

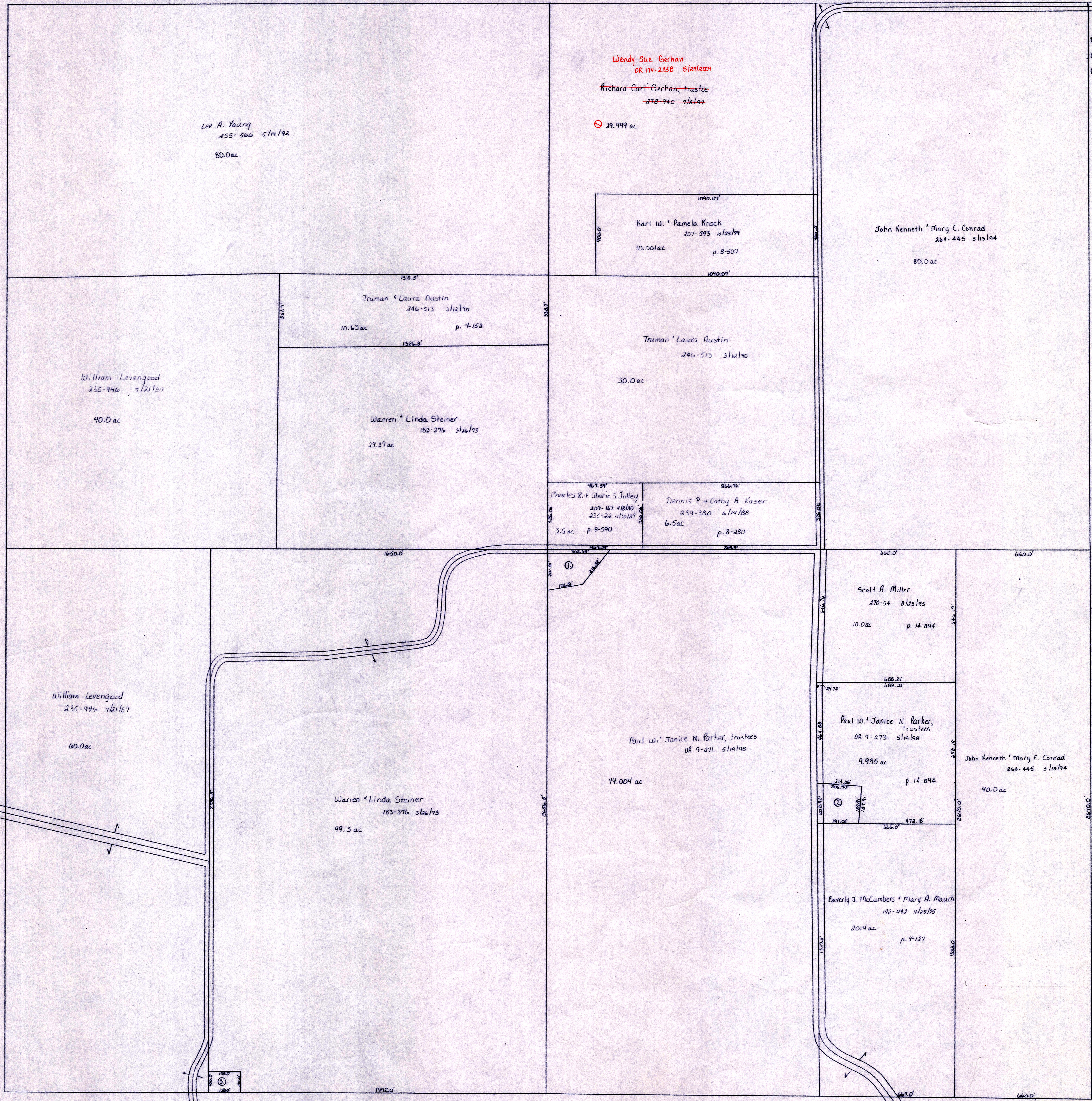

Sec. 24

Mechanic Twp.

T.H. 81  
T.H. 44 (old no)  
60' R/W

T.H. 85  
T.H. 49 (old no)  
40' R/W

Coshocton County

T.H. 80  
T.H. 43 (old no)  
No R/W

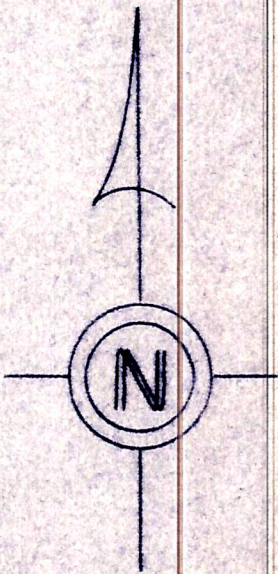

LET IT BE KNOWN THIS MAP HAS BEEN PREPARED AS A REFERENCE GUIDE TO PROPERTY OWNERSHIP. WE BELIEVE THIS INFORMATION TO BE CORRECT AND CURRENT. HOWEVER, IT IS NOT INTENDED FOR ANY LEGAL USE, WHETHER IT BE IN SALES, TRANSFERS, TRADES, LEASES OF ANY TYPE, ETC., AND DO NOT ACCEPT RESPONSIBILITY FOR ERRORS OF ANY NATURE OR OMISSIONS CONTAINED HEREIN.

T-8, R-7, Sec. 23  
KILLBUCK TWP.

SCALE: 1" = 200'

K-26