

\* The 2.17ac desc. covers part of the 20' drive owned by Flynn, 172-515. A revised plat, 8-435, only goes to the east line of the drive. The new acreage is 2.043, however, the new desc. is not recorded on a deed.  
 Sec. 7

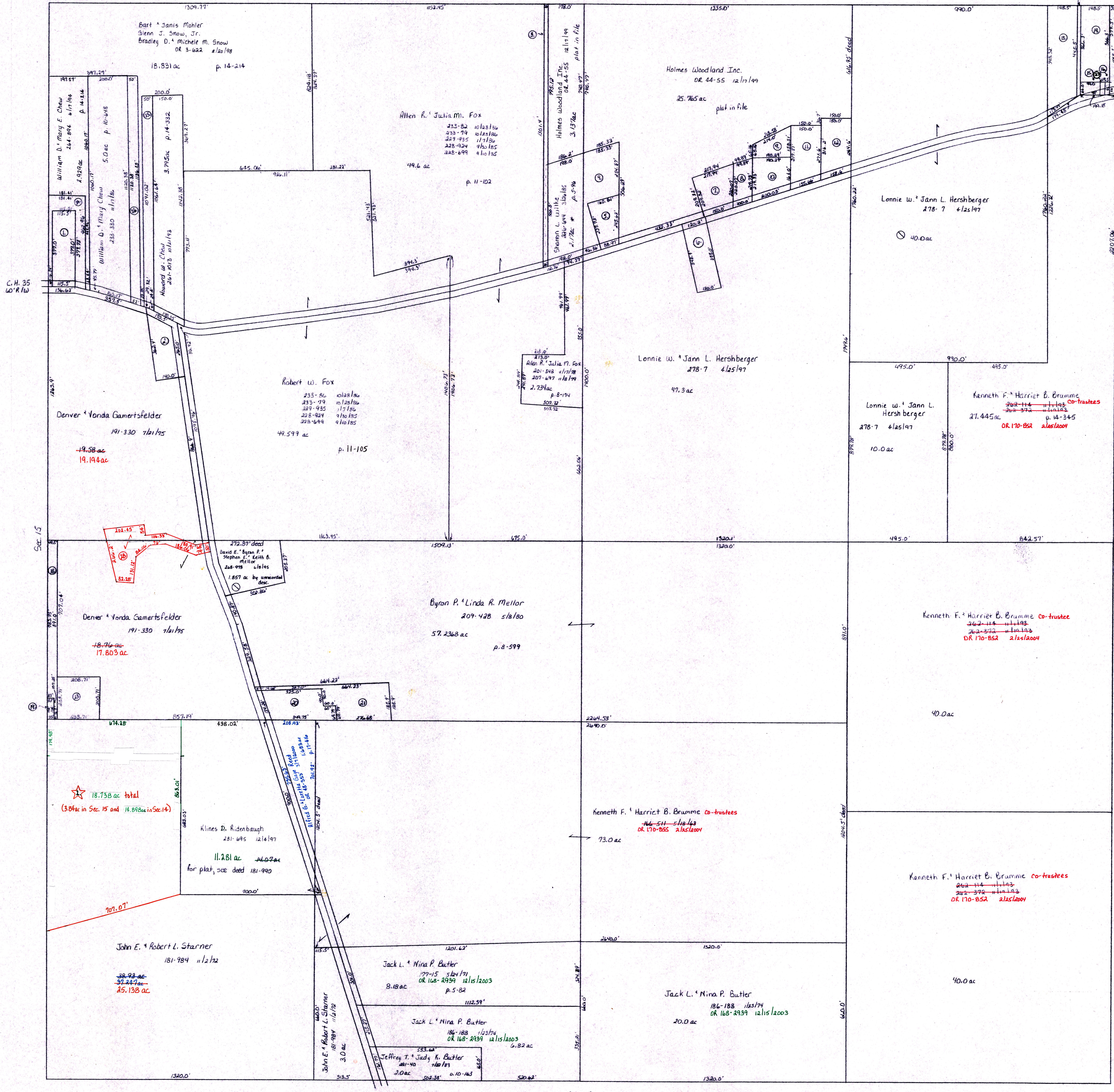

- 1. Bart Janis Mohler 172-515
- 2. William D. Mary E. Chew 172-515
- 3. James T. Phyllis M. Flynn 172-515
- 4. Sharon L. Mike 172-515
- 5. John A. Cathy A. Simpson 172-515
- 6. Terry Allison 172-515
- 7. Edgar S. Bob 172-515
- 8. Carolyn S. Edna S. Bill 172-515
- 9. Carolyn S. Edna S. Bill 172-515
- 10. Carolyn S. Edna S. Bill 172-515
- 11. Carolyn S. Edna S. Bill 172-515
- 12. Carolyn S. Edna S. Bill 172-515
- 13. Carolyn S. Edna S. Bill 172-515
- 14. Carolyn S. Edna S. Bill 172-515
- 15. Carolyn S. Edna S. Bill 172-515
- 16. Carolyn S. Edna S. Bill 172-515
- 17. Carolyn S. Edna S. Bill 172-515
- 18. Carolyn S. Edna S. Bill 172-515
- 19. Carolyn S. Edna S. Bill 172-515
- 20. Carolyn S. Edna S. Bill 172-515

★ Turkey Ridge Subdivision  
 Plat 18-1027 18-732  
 Plat 18-1027 18-732  
 Plat 18-1027 18-732

T-8, R-7, Sec. 14  
 KILLBUCK TWP.  
 SCALE: 1" = 200'

LET IT BE KNOWN, THIS MAP HAS BEEN PREPARED AS A REFERENCE GUIDE TO PROPERTY OWNERSHIP. WE BELIEVE THIS INFORMATION TO BE CORRECT AND CURRENT, HOWEVER, IT IS NOT INTENDED FOR ANY LEGAL USE, WHETHER IT BE IN SALES, TRANSFERS, TRADES, LEASES OF ANY TYPE, ETC. AND DO NOT ACCEPT RESPONSIBILITY FOR ERRORS OF ANY NATURE OR OMISSIONS CONTAINED HEREIN.

K-23