

Monroe Twp.

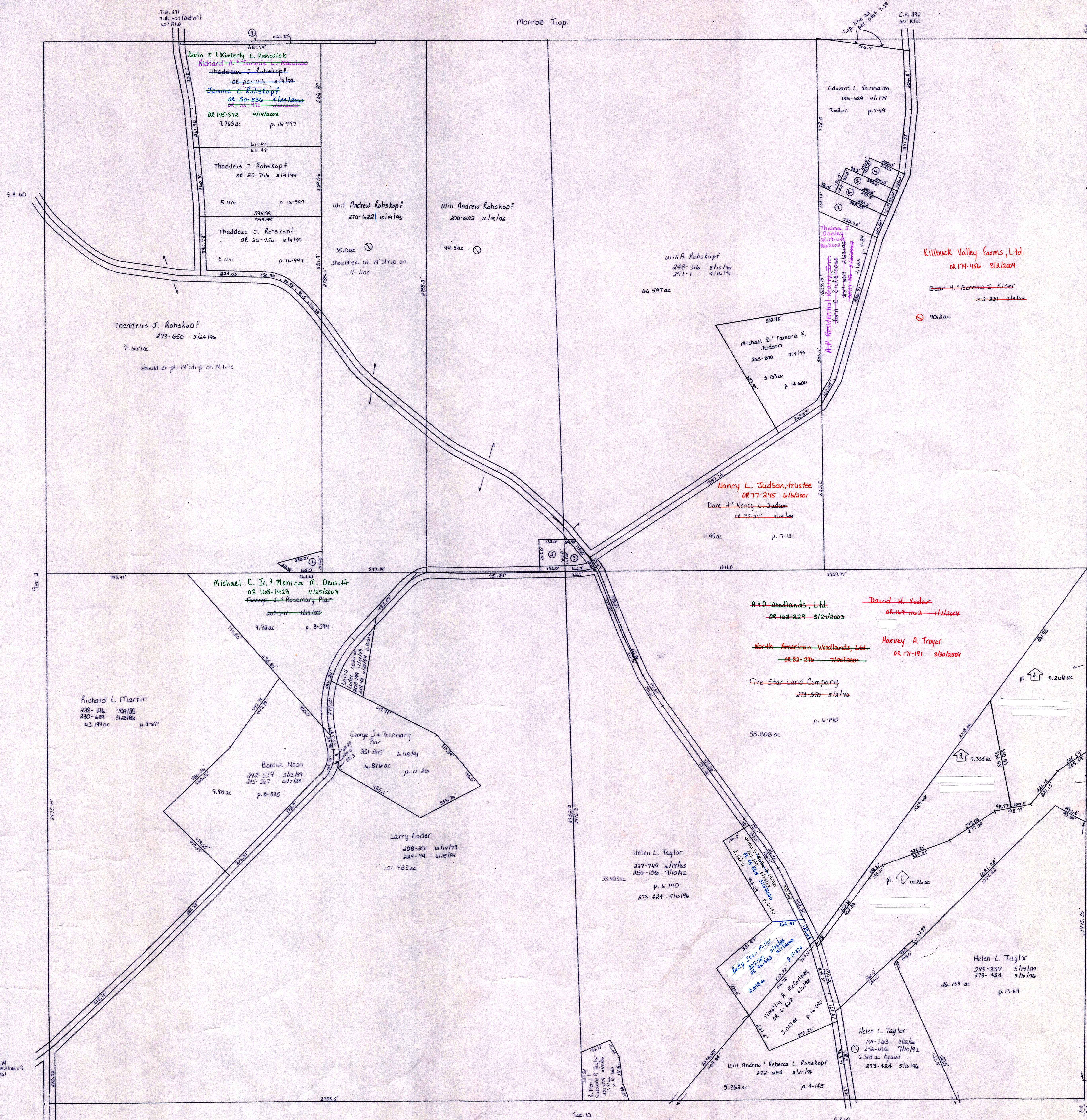

- ① Will Andrew Rohskopf 270-622 10/19/95
- ② Bruce E. Chaney 268-229 7/10/11 5.21 ac
- ③ Bruce E. Chaney 268-229 7/10/11 1.61 ac 42 ac
- ④ Jack & Gladys Maxwell 211-125 2/1/75 1.16 ac p. 1080
- ⑤ Jack & Gladys Maxwell 188-241 2/1/71 1.16 ac p. 1080
- ⑥ Charles Lee Linda S. Maxwell 205-512 2/1/75 1.16 ac p. 1080
- ⑦ Jack & Gladys Maxwell 211-125 2/1/75 1.16 ac p. 1080
- ⑧ Christina M. Loder 255-000 1/1/75 1.16 ac p. 1080

**Killbuck Valley Farms, Ltd.**  
 OR 174-456 8/12/04  
 Dean H. & Bernice I. Fisher  
 152-231 3/19/61  
 70.2 ac

**Nancy L. Judson, Trustee**  
 OR 77-245 6/16/01  
 Dave H. & Nancy L. Judson  
 35-271 1/1/68  
 11.95 ac p. 17-181

**A+D Woodlands, Ltd.**  
 OR 162-229 8/27/00  
**North American Woodlands, Ltd.**  
 OR 82-296 7/10/00  
**Five Star Land Company**  
 273-320 5/16/96  
 58.808 ac p. 6-140

**David H. Yoder**  
 OR 169-112 1/12/04  
**Harvey A. Troyer**  
 OR 171-191 3/30/04

Northridge Development  
 PLAT 2-249 PLATTED 7/19/95 K-15A  
 Replat of Lot No. 2 of Northridge Development  
 PLAT 2-269 PLATTED 5/15/97 K-15A

T-8, R-8, Sec. 1  
 KILLBUCK TWP.  
 SCALE: 1" = 200'

LET IT BE KNOWN, THIS MAP HAS BEEN PREPARED AS A REFERENCE GUIDE TO PROPERTY OWNERSHIP. WE BELIEVE THIS INFORMATION TO BE CORRECT AND CURRENT. HOWEVER, IT IS NOT INTENDED FOR ANY LEGAL USE, WHETHER IT BE IN SALES, TRANSFERS, TRADES, LEASES OF ANY TYPE, ETC., AND DO NOT ACCEPT RESPONSIBILITY FOR ERRORS OF ANY NATURE OR OMISSIONS CONTAINED HEREIN.

K-15