

T.H. 56  
old n<sup>o</sup> same  
30' x 60' R/W

Sec. 9

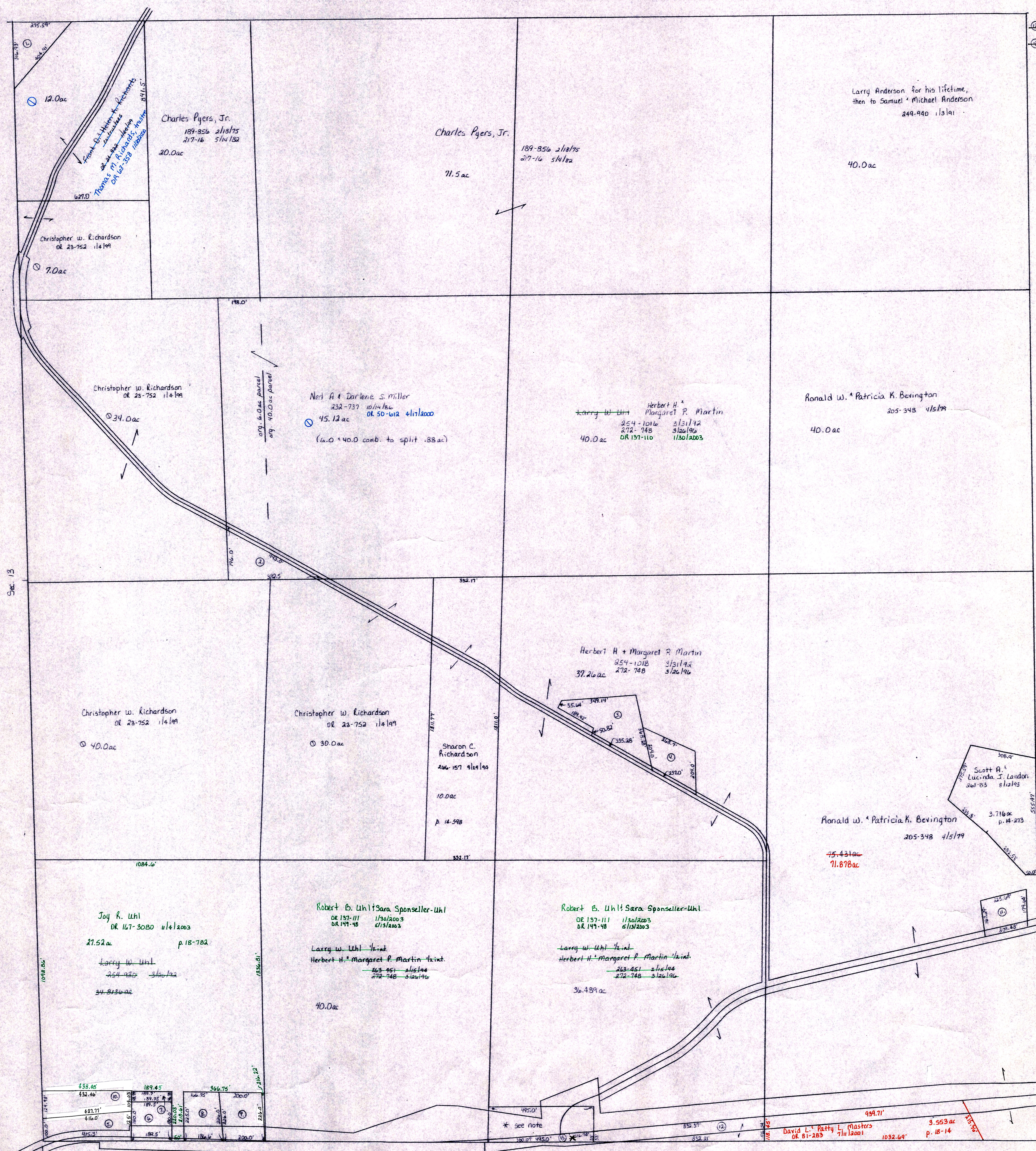

① David L. & Betty Lou Masters 262-266 11/24/13 4 ac p. 14-220  
 (see note & below)

\* Bradford Middaugh, 33-156 11/11/10, is the last deeded owner for 30 rods x 10 rods parcel (1.475 ac). This parcel is excepted on Uhl's deeds, 118-517-519, however, it is not subtracted from his taxable acreage.  
 A piece of this tract was Q.C. from Uhl to Masters in 262-266 11/24/13 p. 14-220

C.H. 620  
 C.H. 2 A (old n<sup>o</sup>)  
 60' R/W

L.S. 62  
 R/W varies  
 see plans

- ① Scott D. Helen P. Richards 262-266 11/24/13 1.0 ac p. 14-220
- ② Christopher W. Richardson 262-266 11/24/13 1.0 ac
- ③ Jimmy L. & Betty L. Eddy 200-430 11/24/13 1.76 ac
- ④ Herbert H. & Margaret R. Martin 262-266 11/24/13 1.0 ac
- ⑤ Thomas M. Richards 262-266 11/24/13 1.0 ac
- ⑥ Margaret R. Martin 262-266 11/24/13 1.0 ac
- ⑦ Mary J. Small 262-266 11/24/13 1.0 ac
- ⑧ Mary J. Small 262-266 11/24/13 1.0 ac

- ⑨ Randy T. Ervin 262-266 11/24/13 1.0 ac p. 14-220
- ⑩ Robert L. & Marie D. Lester 262-266 11/24/13 1.0 ac p. 14-220
- ⑪ Thomas M. Richards 262-266 11/24/13 1.0 ac p. 14-220
- ⑫ Margaret R. Martin 262-266 11/24/13 1.0 ac p. 14-220
- ⑬ Carl L. Bevington 262-266 11/24/13 1.0 ac p. 14-220

T-8, R-8, Sec. 12  
 KILLBUCK TWP.  
 scale: 1" = 200'

LET IT BE KNOWN, THIS MAP HAS BEEN PREPARED AS A REFERENCE GUIDE TO PROPERTY OWNERSHIP. WE BELIEVE THIS INFORMATION TO BE CORRECT AND CURRENT. HOWEVER, IT IS NOT INTENDED FOR ANY LEGAL USE, WHETHER IT BE IN SALES, TRANSFERS, TRADES, LEASES OF ANY TYPE, ETC., AND DO NOT ACCEPT RESPONSIBILITY FOR ERRORS OF ANY NATURE OR OMISSIONS CONTAINED HEREIN.

