

\* The 2.17ac desc. covers part of the 20' drive owned by Flynn, 172-515. A revised plat, 8-435, only goes to the east line of the drive & the new acreage is 2.043, however, the new desc. is not recorded on a deed.

Sec. 7

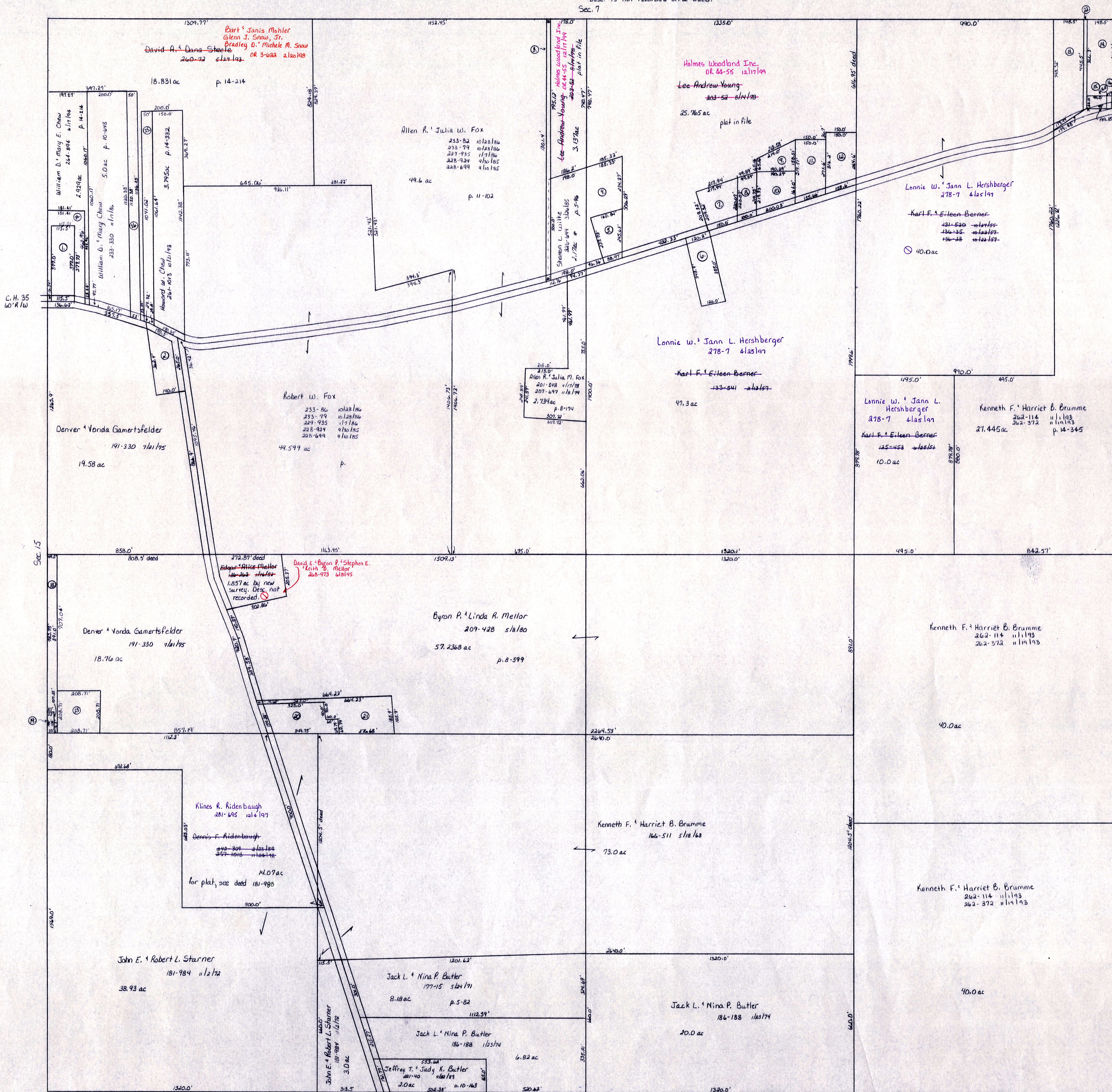

- ① Lura Fay Wilson 227-111 4/26/85 1.0 ac
- ② Dener Vonda Gamertsfelder 243-463 3/13/89 1.0 ac p. 400
- ③ James T. & Phyllis M. Flynn 173-515 s/l/170 171-826 9/23/75 20' strip
- ④ Sharon L. Witke 226-604 3/26/85 1.351 ac p. 5-96
- ⑤ John A. & Cathy A. Simpson 227-785 2/26/86 679 ac p. 8-435
- ⑥ Jerry Allison 152-420 4/27/84 972 ac
- ⑦ Edgar & Sue Britt 182-604 1/1/75 1.88 ac p. 5-166
- ⑧ Robert & Inez Britt 225-628 4/21/80 1.48 ac p. 5-26
- ⑨ Carolyn Sue & Edgar Lee & Sue Ellen Britt 279-743 4/21/79
- ⑩ Robert & Inez Britt & Sue Ellen Britt 279-743 4/21/79
- ⑪ Robert & Inez Britt 173-604 1/1/70 1.83 ac p. 5-26
- ⑫ Carolyn Sue & Edgar Lee & Sue Ellen Britt 279-743 4/21/79
- ⑬ Ed & Sue Britt 171-453 9/16/79 1.0 ac p. 5-14
- ⑭ Dennis Edgar & Kimberly Mae Britt 204-223 2/11/82 2.0 ac p. 8-35
- ⑮ Kenneth F. & Harriet B. Brumme 262-114 11/1/93 1.674 ac p. 10-677
- ⑯ Trustees of Killbuck Mechanical Townships 85-525 12/16/18 1.25 ac
- ⑰ Liberty Camp 01-32-625 4/21/89
- ⑱ H. M. Shepler 59-342 7/1/1877 1.075 ac (for burying ground)
- ⑲ E. C. Shepler 84-517 2/21/19 1.375 ac
- ⑳ Kenneth M. & Brumme 262-372 11/1/93 1.125 ac
- ㉑ Kenneth Chapman 24-323 2/21/80 3.25 ac see card
- ㉒ Kenneth F. Brumme 278-4 4/25/17 3.25 ac
- ㉓ John E. & Robert L. Starnes 181-984 1/2/72 1.934 ac calculated
- ㉔ John E. & Robert L. Starnes 181-984 1/2/72 1.08 ac calculated
- ㉕ Joyce Mellor 236-987 10/18/77 209-431 3/16/80 1.375 ac p. 8-599
- ㉖ Joyce Mellor 236-987 10/18/77 209-431 3/16/80 1.375 ac p. 8-599
- ㉗ Samuel J. Shepler 30-315 11/1/1867 16.5' strip
- ㉘ Troy L. & Shelley Gamertsfelder 259-407 4/6/93 1.0 ac p. 14-187
- ㉙ Howard Chew 260-97 5/21/93 1.889 ac p. 14-214

Sec. 3

- ⑳ David A. & Dana Steele 260-22 2/22/12 OR 3-622 2/26/18
- ㉑ Bart & Janis Mahler Glenn J. Snow, Jr. Bradley D. Michele M. Snow 260-22 2/22/12 OR 3-622 2/26/18
- ㉒ William D. & Mary E. Chew 262-894 6/1/74 1.295 ac p. 14-216

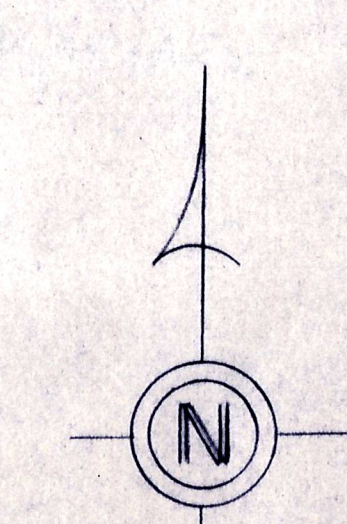

T-8, R-7, Sec. 14  
KILLBUCK TWP.  
SCALE: 1" = 200'

LET IT BE KNOWN, THIS MAP HAS BEEN PREPARED AS A REFERENCE GUIDE TO PROPERTY OWNERSHIP. WE BELIEVE THIS INFORMATION TO BE CORRECT AND CURRENT. HOWEVER, IT IS NOT INTENDED FOR ANY LEGAL USE, WHETHER IT BE IN SALES, TRANSFERS, TRADES, LEASES OF ANY TYPE, ETC. AND DO NOT ACCEPT RESPONSIBILITY FOR ERRORS OF ANY NATURE OR OMISSIONS CONTAINED HEREIN.