

Sec. 9

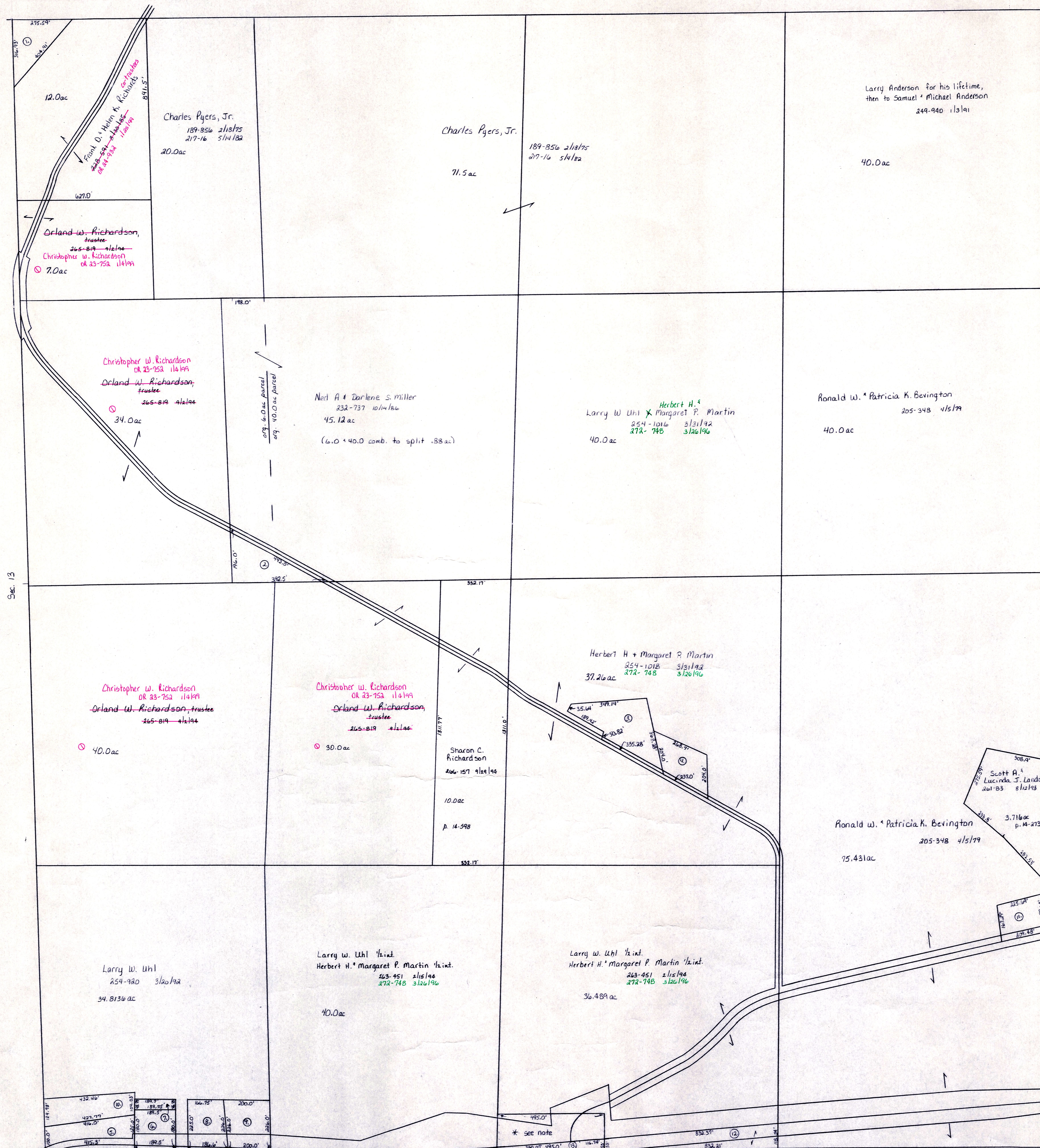

⑫ David L. & Patty Lou Masters 262-884 12/29/93 1.636ac p. 14-399  
 ⑬ David L. & Patty Lou Masters 262-886 12/29/93 .4 ac p. 14-399  
 (see note \* below)

\* Bradford Middaugh, 33-156 11/11/870, is the last deeded owner for 30 rods x 10 rods parcel (1.475 ac). This parcel is excepted on Uhl's deeds 118-517-519, however, it is not subtracted from his taxable acreage.  
 A piece of this tract was Q.C. from Uhl to Masters in 262-886 12/29/93 p. 14-399

C.H. 620  
 C.H. 2 A (Old n2)  
 60' R/W

U.S. 62  
 R/W varies  
 see plans

U.S. 62  
 R/W varies  
 see plans

- T.H. 76  
 T.H. 40 (Old n2)  
 40' R/W
- ① Frank D. & Helen K. Richards 253-922 11/21/99 1.0 ac p. 14-208
  - ② Christopher W. Richardson 263-752 11/14/99 .88 ac
  - ③ Orland W. Richardson, trustee 265-819 11/14/99
  - ④ Jimmy L. & Beth L. Eddy 200-430 11/21/97 1.79 ac
  - ⑤ Herbert H. & Margaret P. Martin 272-745 3/26/96 .98 ac
  - ⑥ Thomas M. Richards 227-412 1.1 ac 6/11/85
  - ⑦ Andrew Morris & Mary J. Small 253-555 11/21/99 .78 ac
  - ⑧ Andrew Morris & Mary J. Small 253-555 11/21/99 2.084 ac p. 10-429

- T.H. 78  
 T.H. 41 (Old n2)  
 60' R/W
- ⑨ Rande T. Erwin 29-325 9/23/99
  - ⑩ Kevin S. Martin & Kimberly Hunsberger 212-972 4/16/83 .93 ac p. 10-115
  - ⑪ Robert L. & Marie D. Lester 247-657 6/25/90 1.03 ac p. 2-95
  - ⑫ Thomas M. Richards 228-966 10/1/85 1.55 ac p. 10-483
  - ⑬ Lori L. Bevington 261-85 8/21/83 .853 ac p. 14-273

T-8, R-8, Sec. 12  
 KILLBUCK TWP.  
 scale: 1" = 200'

LET IT BE KNOWN, THIS MAP HAS BEEN PREPARED AS A REFERENCE GUIDE TO PROPERTY OWNERSHIP. WE BELIEVE THIS INFORMATION TO BE CORRECT AND CURRENT, HOWEVER, IT IS NOT INTENDED FOR ANY LEGAL USE, WHETHER IT BE IN SALES, TRANSFERS, TRADES, LEASES OF ANY TYPE, ETC., AND DO NOT ACCEPT RESPONSIBILITY FOR ERRORS OF ANY NATURE OR OMISSIONS CONTAINED HEREIN.

