

\* The 2.17ac desc. covers part of the 20' drive owned by Flynn, 172-515. A revised plat, 8-135, only goes to the east line of the drive. The new acreage is 2.013, however, the new desc. is not recorded on a deed.  
 Sec. 7

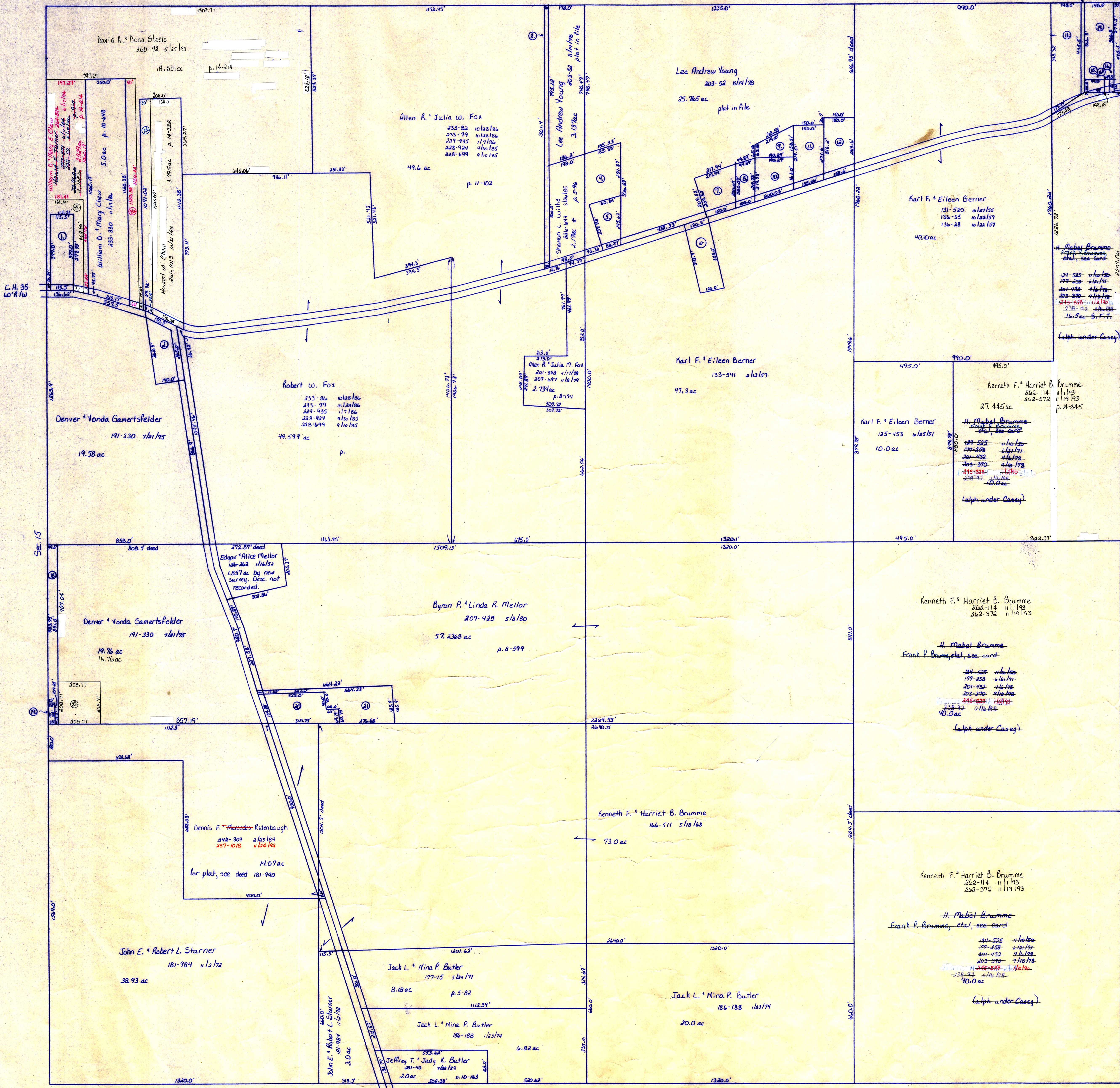

- ① Lura Fay Wilson 227-111 1/2 ac 1.0 ac
- ② Dene & Vonda Gamertsfelder 212-468 3/4 ac 1.0 ac p. 4-6
- ③ James T. & Phyllis M. Flynn 173-515 5/16 ac 1.0 ac p. 5-6
- ④ Sharon L. Wittke 226-644 3/4 ac 1.35 ac p. 5-6
- ⑤ John A. & Cathy A. Simpson 227-715 1/2 ac 1.0 ac p. 5-6
- ⑥ Jerry Allison 152-420 1/2 ac 1.0 ac
- ⑦ Edgar & Sue Britt 182-204 1/2 ac 1.0 ac p. 5-16
- ⑧ Robert & Inez Britt 175-618 1/2 ac 1.0 ac p. 5-16
- ⑨ Robert & Inez Britt 175-618 1/2 ac 1.0 ac p. 5-16
- ⑩ Robert & Inez Britt 175-618 1/2 ac 1.0 ac p. 5-16
- ⑪ Ed & Sue Britt 171-453 9/16 ac 1.0 ac p. 5-14
- ⑫ James Edgar & Kimberley Britt 225-223 3/4 ac 1.0 ac p. 5-14
- ⑬ Edgar & Sue Britt 182-204 1/2 ac 1.0 ac p. 5-16
- ⑭ Kenneth F. & Harriet B. Brumme 262-114 1/2 ac 1.0 ac p. 10-107
- ⑮ Harriet Mabel Brumme 224-223 3/4 ac 1.0 ac p. 10-107
- ⑯ Trustees of Killbuck & Mechanics Townships 65-535 1/2 ac 1.25 ac
- ⑰ The Killbuck Community Church 225-214 1/2 ac 1.0 ac
- ⑱ C.C.D. Sacred Heart Day School Church 227-277 1/2 ac 1.0 ac
- ⑲ H. M. Shepler 51-342 1/2 ac 1.0 ac for buying ground
- ⑳ Lutzerby Woods 78-584 1/2 ac 1.0 ac
- ㉑ Russell Chapman 44-353 1/2 ac 1.0 ac see card
- ㉒ John E. & Robert L. Starnes 181-984 1/2 ac 1.0 ac calculation
- ㉓ John E. & Robert L. Starnes 181-984 1/2 ac 1.0 ac calculation
- ㉔ Joyce Miller 236-189 1/2 ac 1.0 ac calculation
- ㉕ Joyce Miller 236-189 1/2 ac 1.0 ac calculation
- ㉖ Samuel T. Shepler 30-315 1/2 ac 1.0 ac strip
- ㉗ Troy L. & Shelley Gamertsfelder 259-407 1/2 ac 1.0 ac p. 14-107
- ㉘ Howard Chew 260-77 1/2 ac 1.0 ac p. 14-214
- ㉙ David A. & Dana L. Steele 225-532 1/2 ac 1.0 ac p. 14-214
- ㉚ William D. & Mary E. Chew 224-994 1/2 ac 1.0 ac p. 14-214

T-8, R-7, Sec. 14  
 KILLBUCK TWP.  
 SCALE: 1" = 200'

LET IT BE KNOWN, THIS MAP HAS BEEN PREPARED AS A REFERENCE GUIDE TO PROPERTY OWNERSHIP. WE BELIEVE THIS INFORMATION TO BE CORRECT AND CURRENT, HOWEVER, IT IS NOT INTENDED FOR ANY LEGAL USE, WHETHER IT BE IN SALES, TRANSFERS, TRADES, LEASES OF ANY TYPE, ETC., AND DO NOT ACCEPT RESPONSIBILITY FOR ERRORS OF ANY NATURE OR OMISSIONS CONTAINED HEREIN.

