

Sec. 20

C.H. 53
66° NW

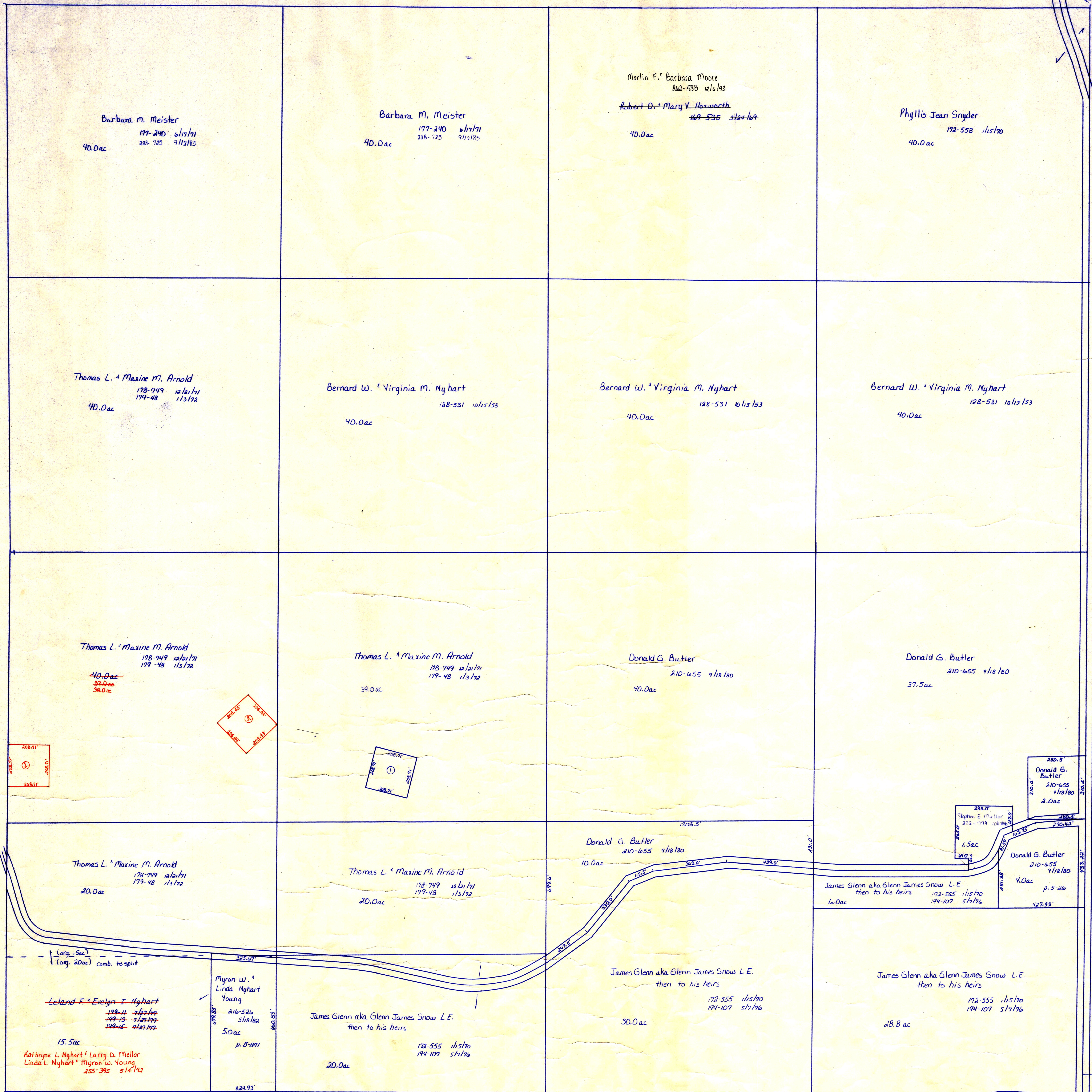

- ① Thomas L. & Barbara Ann Arnold 236-762 10/11/87 1.0ac p. 10-837
- ② Terence L. & Dana J. Arnold 256-961 9/11/82 1.0ac p. 14-28
- ③ Trelawney D. Felton 257-115 9/18/82 1.0ac p. 14-41

Coshocton County

Coshocton County
T.M. 524
NW 1/4

T-8, R-8, Sec. 21
KILLBUCK TWP.
SCALE: 1" = 200'

LET IT BE KNOWN, THIS MAP HAS BEEN PREPARED AS A REFERENCE GUIDE TO PROPERTY OWNERSHIP. WE BELIEVE THIS INFORMATION TO BE CORRECT AND CURRENT, HOWEVER, IT IS NOT INTENDED FOR ANY LEGAL USE, WHETHER IT BE IN SALES, TRANSFERS, TRADES, LEASES OF ANY TYPE, ETC., AND DO NOT ACCEPT RESPONSIBILITY FOR ERRORS OF ANY NATURE OR OMISSIONS CONTAINED HEREIN.

K-I