

Sec. 18

T.H. 80
T.H. 43 (old no)
40' R/W

- ① David A. + Marjorie Koller 235-45 8/19/84 94ac p. 8-54
- ② Earl + Dorothy Allebaugh 207-119 10/26/79 .891ac p. 8-50
- ③ Trustees of Killbuck Township 76-536 1/1/10 .5ac T. 8

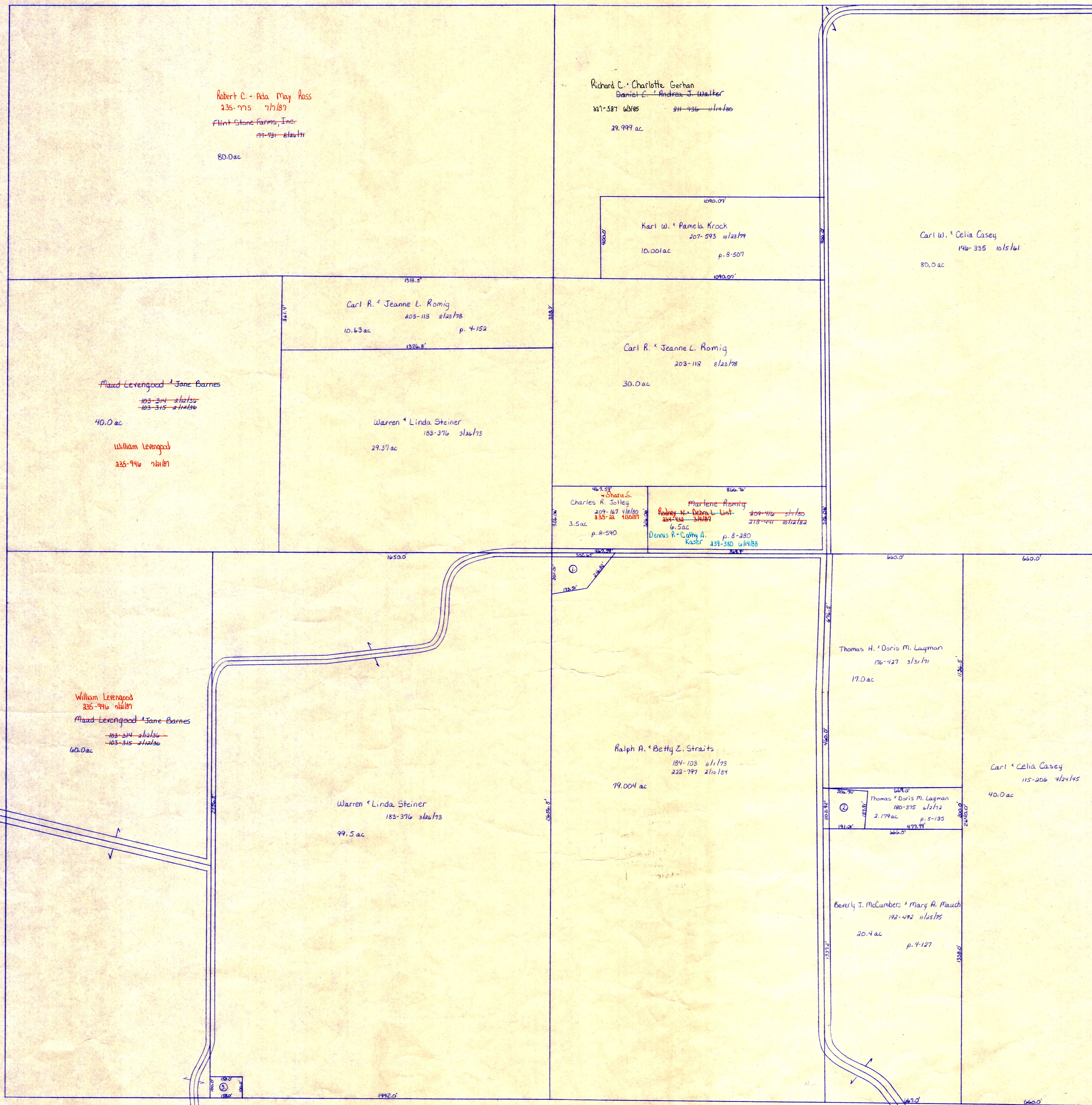

Sec. 24

Mechanic Twp.

Coshocton County

T-8, R-7, Sec. 23
KILLBUCK TWP.

SCALE: 1" = 200'

K-26