

T.H. 107  
T.H. 285 (old rd)  
No Rail

Sec. 10

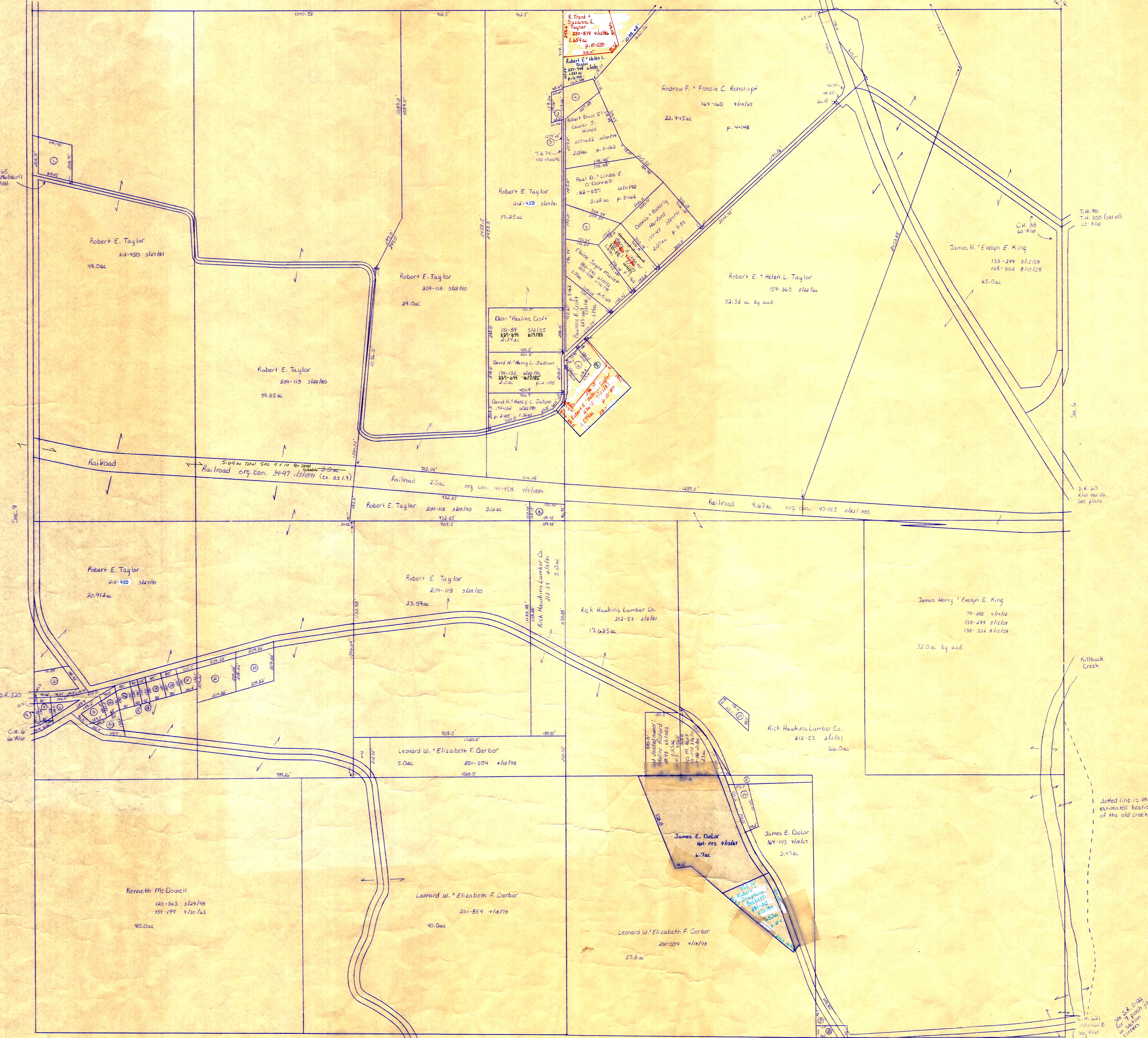

Robert E. Taylor 210-346 8/12/20 40.0 ac p. 8-644  
Trustees of the Shrimpton Cemetery Assoc. 56-65 9/1/1870 1.25 ac SR-43  
Trustees of the Shrimpton Cemetery Assoc. 56-65 9/1/1870 1.25 ac SR-43  
Shrimpton Cemetery can't find deed  
Donald F. Mary E. Weaver 205-378 2/18/79 1.25 ac p. 5-124  
Alicea Kay Mellor 210-720 7/16/19 1.55 ac p. 2-23  
Alicea Kay Mellor 210-720 7/16/19 1.55 ac p. 2-23  
Rich Hawkins Lumber Co. 212-53 2/16/19 .44 ac  
James H. Evelyn E. King 138-249 8/12/18 1.91 ac p. 7-281  
Richard L. Basley 178-418 1/16/78 .238 ac  
Richard L. Basley 178-418 1/16/78 .238 ac  
Catherine Taylor Chis & Eline Brothers Tree Service, Inc. 209-853 7/5/80 .272 ac p. 8-224

Virgil D. Eileen E. Small 205-493 4/13/79 1.355 ac  
Virgil D. Eileen E. Small 205-493 4/13/79 1.355 ac p. 2-53  
Virgil D. Eileen E. Small 205-493 4/13/79 1.355 ac p. 2-53  
Thomas D. Patricia M. Child 209-404 10/1/85 1.258 ac p. 2-53  
Thomas D. Patricia M. Child 209-404 10/1/85 1.258 ac p. 2-53  
Thomas D. Patricia M. Child 209-404 10/1/85 1.258 ac p. 2-53  
Thomas D. Patricia M. Child 209-404 10/1/85 1.258 ac p. 2-53  
Lanie M. Buren 112-609 4/16/20 215-965 4/16/81 238 ac p. 2-91  
Lanie M. Buren 112-609 4/16/20 215-965 4/16/81 238 ac p. 2-91  
Lanie M. Buren 112-609 4/16/20 215-965 4/16/81 238 ac p. 2-91  
James Craig Collins 220-584 4/13/83 1.0 ac  
Gladys M. Est. (Incr) Hart 209-710 4/13/83 219-182 1/16/83 .5 ac

Lorn E. Ethel McDaniel 186-285 11/8/12 .5 ac  
John Robert Starner 182-505 10/28/12 .58 ac p. 4-117  
Frank Strain Paul M. Redmond Basic Map T12 H-53 7/18/14 .24 ac  
Marvaden Arkogast 209-720 6/1/18 20-94 10/1/18 .25 ac  
Paul K. Phillips 143-439 7/14/20 .2 ac NOT DRAWN!  
Lea Anne Besancon et al. 219-154 2/6/19 .25 ac by aud. NOT DRAWN!

T-8, R-8, Sec. 10  
KILLBUCK TWP  
SCALE: 1" = 200'

