

T.H. 56
old name
30' x 60' R/W

Sec. 9

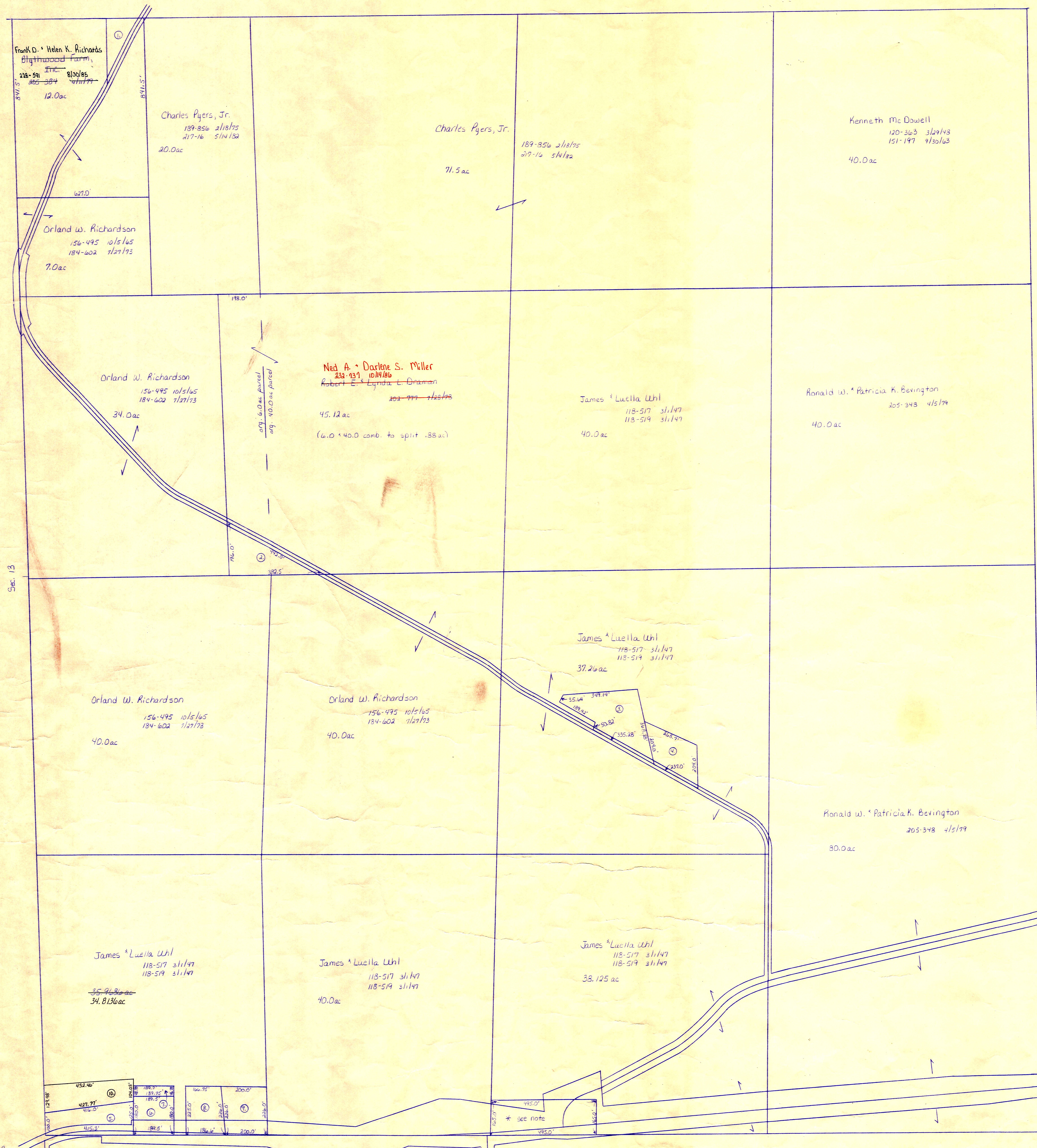

Sec. 13

Sec. 11

* Bradford Middaugh, 33-156 11/11/80, is the last deeded owner for 30 rods x 10 rods parcel (1.875 ac). This parcel is excepted on Uhl's deeds 118-517 & 519, however, it is not subtracted from his taxable acreage.

U.S. 60
R/W varies
see plans

C.H. 60
C.H. 2 A (old n2)
60' R/W

U.S. 60
R/W varies
see plans

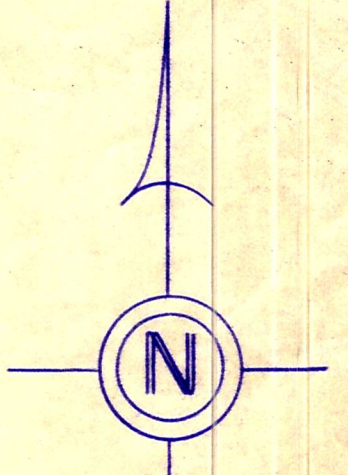

- T.H. 76
T.H. 40 (old n2)
40' R/W
- ① Helen Russell 289-376 11/11/85
 - ② Earl Russell 289-376 11/11/85 1.0 ac 289-815 11/11/85
 - ③ Orland W. Richardson 156-495 10/15/65 184-602 7/27/73 .88 ac
 - ④ Jimmy L. & Betty L. Eddy 200-430 11/22/77 1.76 ac
 - ⑤ Herbert & Margaret Martin 183-336 3/11/73 .98 ac
 - ⑥ Thomas M. Richards 23-709 6/11/75 1.1 ac
 - ⑦ Denver Roy & Louise M. Conner 154-345 11/24/64 .78 ac
 - ⑧ Denver Roy & Louise M. Conner 292-795 2/18/74 .2084 ac p. 10-229

- T.H. 78
T.H. 41 (old n2)
60' R/W
- ⑨ Kevin S. Martin & Kimberly Hunsberger 219-972 9/11/83 .93 ac p. 10-115
 - ⑩ Larry & Mary Marlene Moore 160-223 10/24/66 1.03 ac p. 2-95
 - ⑪ Thomas M. Richards 228-966 10/17/85 1.155 ac p. 10-483

T-8, R-8, Sec. 12
KILLBUCK TWP.

scale: 1" = 200'

