

Sec 18 T8R8
 1. Linney C. Johnson & Bowman; 1.00 ac 185/555
 2. Raymond L. Theresa Kline; 1.71 ac 177/185
 3. Madeline Atkins; 0.00 ac 123/381

Sec 19 T8R8
 1. Jack G. Janice O. Carpenter 1.62 ac 176/151
 2. Sarah Slabach; 73 ac 194/747
 3. Donald Snow Sr. ex. 38 ac 198-636
 4. Hubert H. + Josephine Bosted; 1 ac 149/624

Sec 22 T8R8
 1. Marion D. + Norman L. Martin; 2.00 ac
 Vol 156 pg 277

Sec 23 T8R8
 1. Marion D. + Norman L. Martin; 2.25 ac
 Vol 156 pg 277

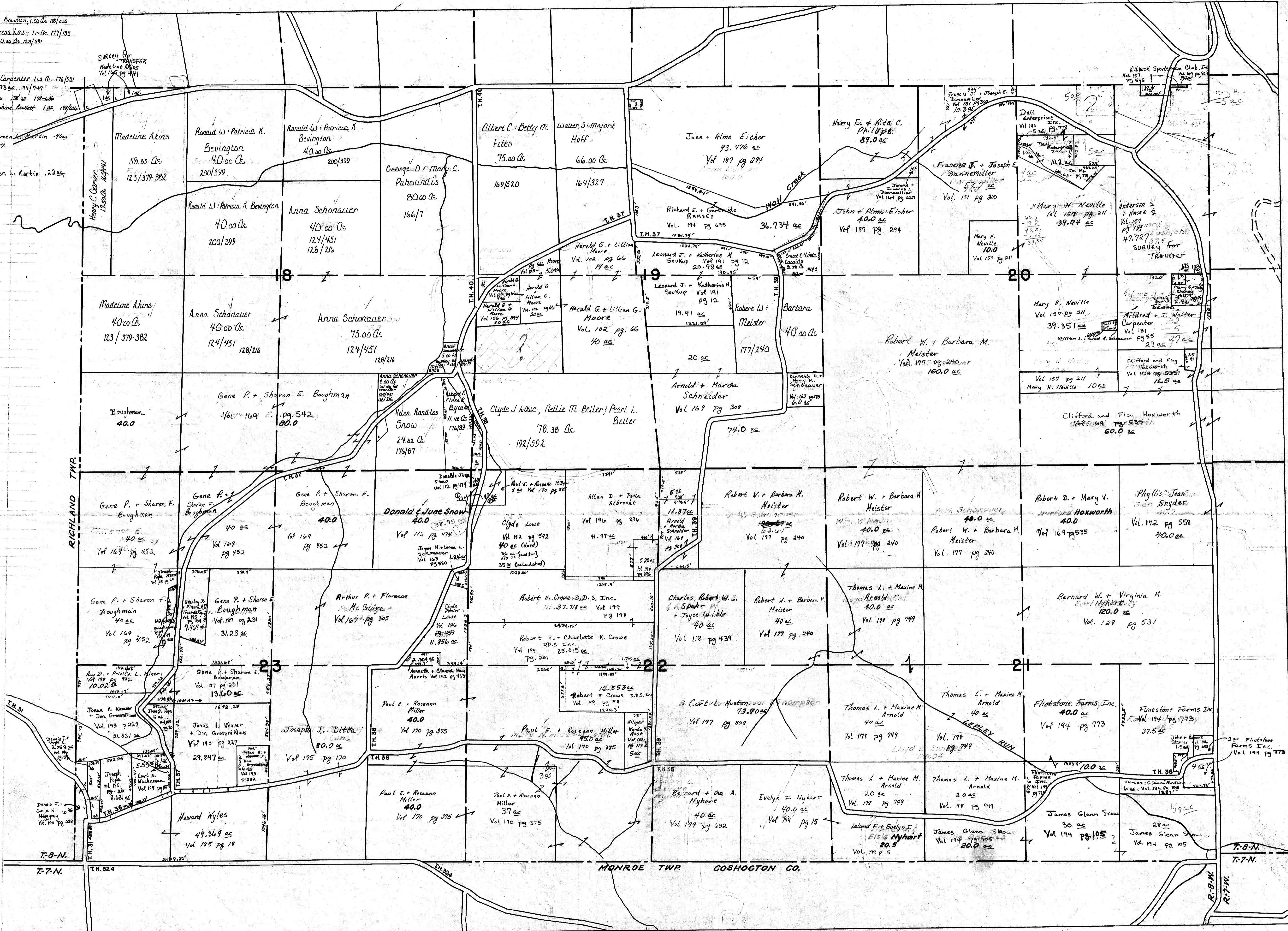

HOLMES COUNTY
 KILLBUCK TOWNSHIP
 S.W. PART

SCALE: 1" = 660'

KARL STYDER - COUNTY ENGINEER
 MYRON T. JONES - REG. PROF. ENGR. & SUR.