

H-06

H-12

M-23

Walter J. Ramseyer, trustee
CR.240-1785 12/27/2012
50.0 ac
0600010000

William C. Boringer
Fannie Boringer
CR.13-0056 5/21/1981
25 ac
0600072000

Patten Producing Company
CR.150-1030 7/12/2006
23.044 ac p.15-58
0600182000

Patten Producing Company
CR.0190-1050 7/12/2006
84.57 ac
0600588000

T9 R7 2nd Qtr
LOT 37

T9 R7 2nd Qtr
LOT 26

Kathia A. Boshy
CR.0284-0401 7/25/2018
CR.0288-0953 8/8/2019
1 ac p.014-0271
0600588001

William D. Bestum, trustee
CR.080-1804 3/16/2014
2.978 ac p.014-0914
0600260001

Malvin H. Miller
Eva Miller
CR.0270-3044 6/15/2020
4 ac p.014-0914
0600260000

Barbara L. Brouffard
CR.0207-2637 6/15/2016
CR.0208-4000 3/24/2022
1.87 ac p.015-3441
0600588002

William C. Boringer
Fannie Boringer
CR.13-0056 5/21/1981
75 ac
0600073000

William C. Boringer
Fannie Boringer
CR.0352-2188 8/16/2000
21.646 ac p.015-0068
0600183000

James R. Schlabach
Mary Ann Schlabach
CR.0263-4226 2/21/2018
63.196 ac p.015-3008
0600179000

T9 R7 2nd Qtr
LOT 36

T9 R7 2nd Qtr
LOT 27

Matthew Shankel
Alisha Shankel
CR.0278-0460 8/22/2021
5.832 ac p.016-0057
0600179001

Amber J. Schlabach
CR.0280-2190 3/16/2018
17.532 ac p.015-3416
0600176011

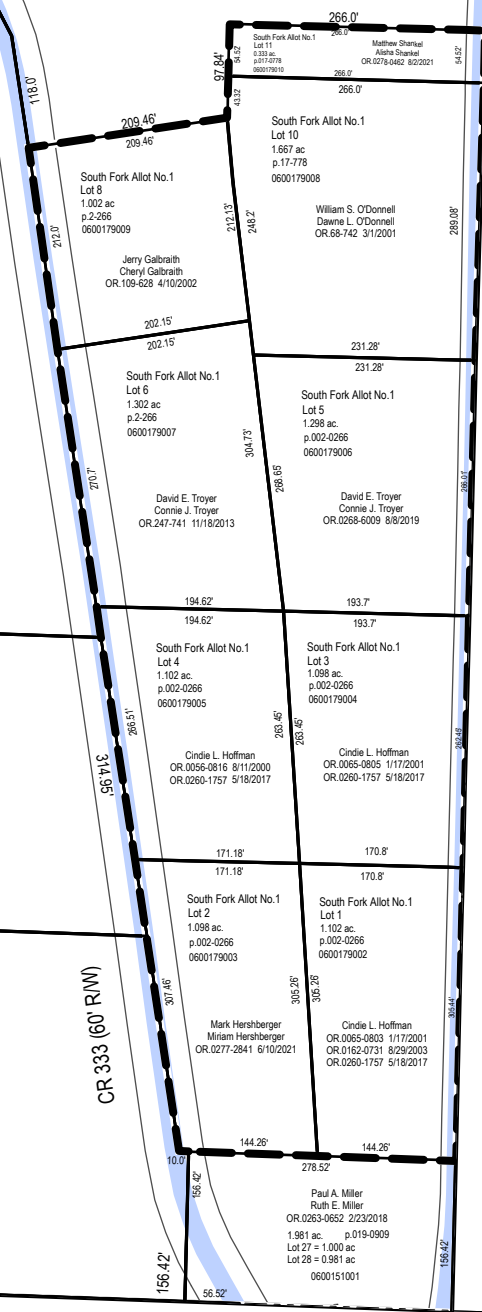

T9.322' (87' RW)

CR.333 (87' RW)

CR.333 (87' RW)

H-11

M-22

H-04

H-10

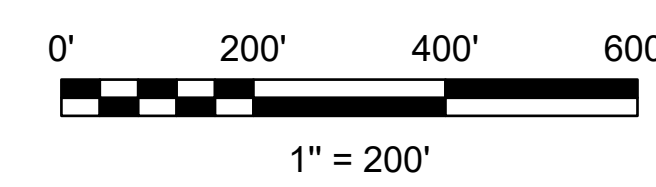

LET IT BE KNOWN, THIS MAP HAS BEEN PREPARED AS A REFERENCE GUIDE TO PROPERTY OWNERSHIP. WE BELIEVE THIS INFORMATION TO BE CORRECT AND CURRENT, HOWEVER IT IS NOT INTENDED FOR ANY LEGAL USE, WHETHER IT BE SALES, TRANSFERS, TRADES, LEASES OF ANY TYPE, ETC. AND DO NOT ACCEPT RESPONSIBILITY FOR ERRORS OF ANY NATURE OR OMISSIONS CONTAINED HEREIN.

S.F.T.
new survey required for next transfer



**Lots 26, 27, 36 & 37
2nd Qtr., T-9, R-7
Hardy Twp.
Holmes County, Ohio**

H-05

Last Revision: 12/29/2023