

0600987002 (2) Ted W. and Mary Kathryn DeHoss
 OR.185-1331 12/12/2005
 0.022 ac total p.19-570
 (0.005 ac Lot 17 + 0.017 ac Lot 16)

0600104000 (2) Ted W. and Mary Kathryn DeHoss
 257-634 10/22/1992
 0.135 ac

0600884004 (2) State of Ohio
 262-366 11/18/1993
 0.047 ac p.14-364

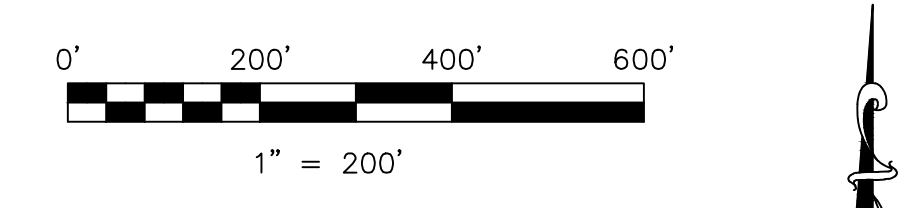

S.F.T. new survey required
 for next transfer

LET IT BE KNOWN, THIS MAP HAS BEEN PREPARED AS A REFERENCE
 GUIDE TO PROPERTY OWNERSHIP. WE BELIEVE THIS INFORMATION TO
 BE CORRECT AND CURRENT, HOWEVER IT IS NOT INTENDED FOR ANY
 LEGAL USE, WHETHER IT BE IN SALES, TRANSFERS, TRADES, LEASES
 OF ANY TYPE, ETC., AND DO NOT ACCEPT RESPONSIBILITY FOR
 ERRORS OF ANY NATURE OR OMISSIONS CONTAINED HEREIN.

Last Revision: 12/30/2013

T-9, R-7, 1st Qtr.
Lots 3, 7, 11, 12, 16, 17
HARDY TWP.
HOLMES COUNTY, OHIO

H-24