

Hickory Spring Subdivision
Plot 18-702 Platted 8/12/2003

Honey Run Village
Plot 17-746 Platted 12/29/2000
Replat of Lots 3 & 4
Plot 18-403 Platted 10/8/2002
Lots 10 and 11

(H-34)
Sec. 6

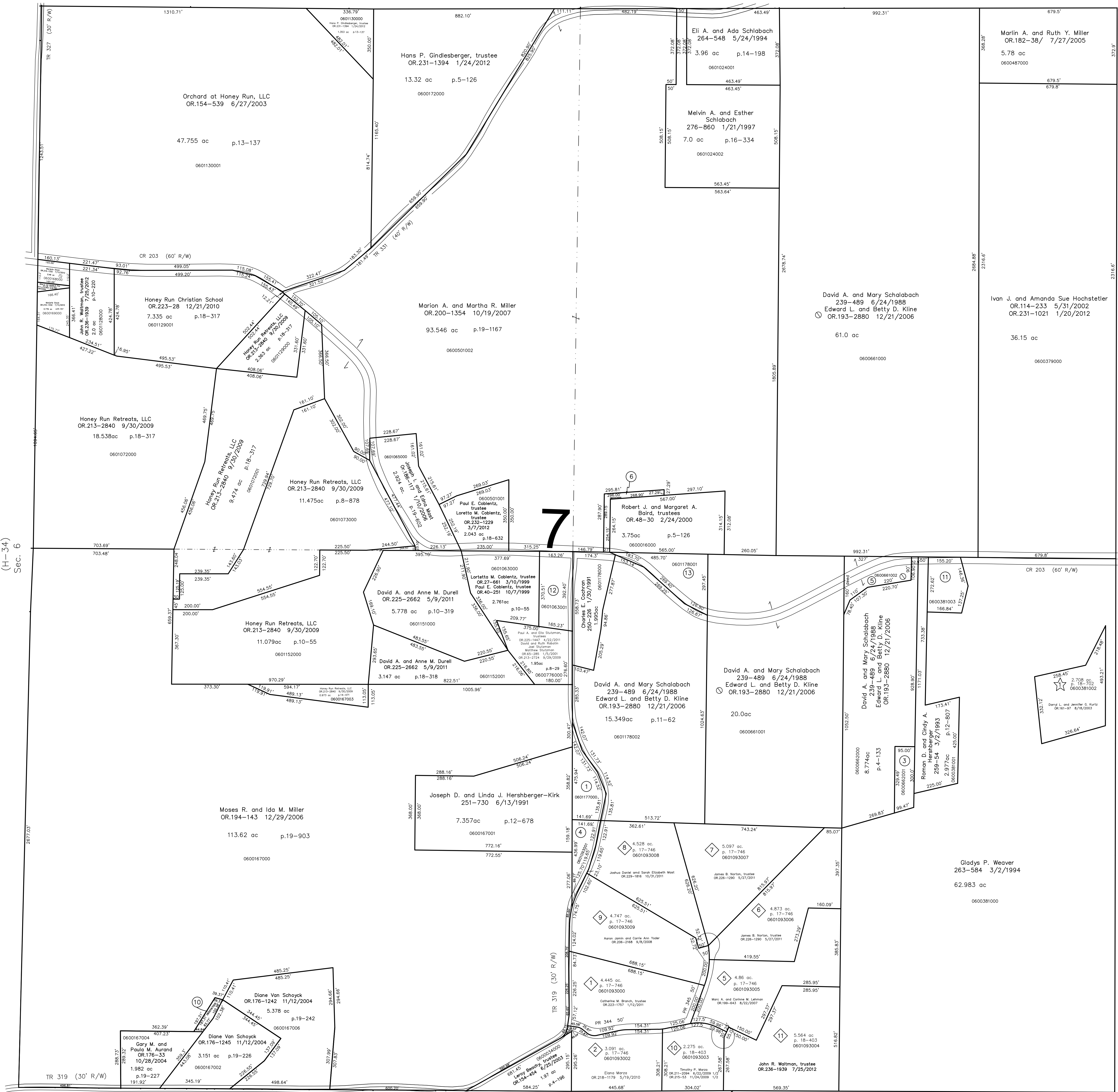

Berlin Twp.

- 0601177000 ① Joseph D. and Linda J. Hershberger-Kirk
227-715 6/14/1985
1.106 ac p.10-425
- ② not used
- 0600662001 ③ Roman D. and Cindy A. Hershberger
OR.40-24 10/5/1999
0.686 ac p.17-261
- 0601093001 ④ Mose R. and Ida M. Miller
OR.203-409 3/7/2008
0.808 ac p.17-723
- 0600661002 ⑤ David A. and Mary Schalabach
239-489 6/24/1988
Edward L. and Betty D. Kline
OR.193-2880 12/21/2006
1.0 ac
- 0601023000 ⑥ Robert J. and Margaret A. Baird, trustees
OR.48-33 2/24/2000
0.349 ac p.8-859

- 0600000000 ⑦ not used
- 0600000000 ⑧ not used
- 0600000000 ⑨ not used
- 0600167005 ⑩ Diane Van Schoyck
OR.176-1242 11/12/2004
0.184 ac p.19-242
- 0600381003 ⑪ John M. and Debra J. Vallone
OR.207-125 9/30/2008
1.122 ac p.19-356

- 0601063001 ⑫ Loretta M. Coblenz, trustee
OR.27-654 3/10/1999
Paul E. Coblenz, trustee
OR.40-253 10/7/1999
1.432 ac p.17-23
- 0601178001 ⑬ Robert J. and Margaret A. Baird,
trustees
OR.48-36 2/24/2000
1.55 ac p.10-518

S.F.T. new survey required
for next transfer

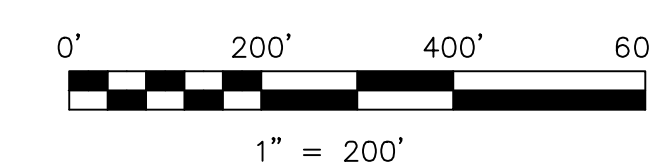

LET IT BE KNOWN, THIS MAP HAS BEEN PREPARED AS A REFERENCE
GUIDE TO PROPERTY OWNERSHIP. WE BELIEVE THIS INFORMATION TO
BE CORRECT AND CURRENT. HOWEVER, IT IS NOT INTENDED FOR ANY
LEGAL USE, WHETHER IT BE IN SALES, TRANSFERS, TRADES, LEASES
OR ANY TYPE, ETC. AND DO NOT ACCEPT RESPONSIBILITY FOR
ERRORS OF ANY NATURE OR OMISSIONS CONTAINED HEREIN.

Last Revision: 9/14/2012

**T-9, R-6, Section 7
HARDY TWP.
HOLMES COUNTY, OHIO**

H-39