

- 0000000000 ① not used
- 0000000000 ② not used
- 0000000000 ③ not used
- 0000000000 ④ not used
- 0600113000 ⑤ Larry L. and Holly L. Clark
OR.186-550 1/17/2006
0.885 ac p.7-150
- 0600614000 ⑥ Ben J. Raber, trustee
236-783 10/20/1987
0.50 ac p.7-170
- 0601087000 ⑦ Joseph I. and Joanna Miller
OR.90-339 10/11/2001
0.374 ac p.8-697
- 0601156000 ⑧ Donald E. Balder
234-661 3/31/1987
0.859 ac p.10-345
- 0600135000 ⑨ Troy W. and Valerie Y. Sutton
OR.42-689 11/23/1999
0.67 ac p.8-536
- 0600118000 ⑩ Melvin S. and Deborah J. Troyer
234-252 2/18/1987
245-911 1/12/1990
0.279 ac p.10-696
- 0600537002 ⑪ Hidden Valley Acres, Ltd.
OR.42-312 11/17/1999
0.208 ac p.13-34
- 0600115000 ⑫ Ralph G. Beach
OR.113-345 5/21/2002
0.954 ac p.18-233
- 0600640000 ⑬ Jeffrey B. and Wendy J. Miller
OR.165-547 9/23/2003
1.07 ac p.8-191
- 0000000000 ⑭ not used
- 0601135003 ⑮ Larry Clark, trustee
OR.184-2739 11/10/2005
0.5 ac p.16-530
- 0600200001 ⑯ James and Margaret Barnhart
OR.167-75 10/1/2003
0.118 ac p.18-350
- 0600119000 ⑰ James E. Keim
OR.171-171 4/9/2004
1.62 ac p.5-45
- 0600216000 ⑱ Connie J. Manson
OR.172-791 9/14/2004
1.782 ac p.14-768
- 0600641000 ⑲ Marilyn J. Rock
201-824 5/11/1978
276-473 12/16/1996
0.97 ac p.7-494
- 0600642000 ⑳ Marilyn J. Rock
181-618 9/28/1972
276-473 12/16/1996
1.17 ac p.5-152
- 0600571000 ㉑ Donna M. Norris
205-189 3/16/1979
205-193 3/16/1979
205-185 3/16/1979
1.0 ac
- 0600116000 ㉒ Myrna V. Clark
201-820 5/11/1978
209-460 5/9/1980
244-481 8/22/1989
OR.228-1232 9/13/2011
0.99 ac p.8-190
- 0600598000 ㉓ Ethan K. and Joclyn N. Steiner
OR.87-297 9/12/2001
1.0 ac
- 0600000000 ㉔ not used
- 0600000000 ㉕ not used
- 0601052000 ㉖ Norman A. Warner
282-470 12/15/1993
OR.104-662 2/21/2002
1.236 ac p.10-37
- 0601052001 ㉗ Roger D. and Beth D. Morris
260-264 6/11/1993
260-320 5/14/1993
1.467 ac p.14-226
- 0600222000 ㉘ Wayne R. Weaver, trustee
Martha Weaver, trustee
OR.209-2722 3/23/2009
6.236 ac total (Hardy Twp) p.13-88
(1.362 ac Sec 17 + 4.874 ac Sec 14)

(H-32)
Sec. 16

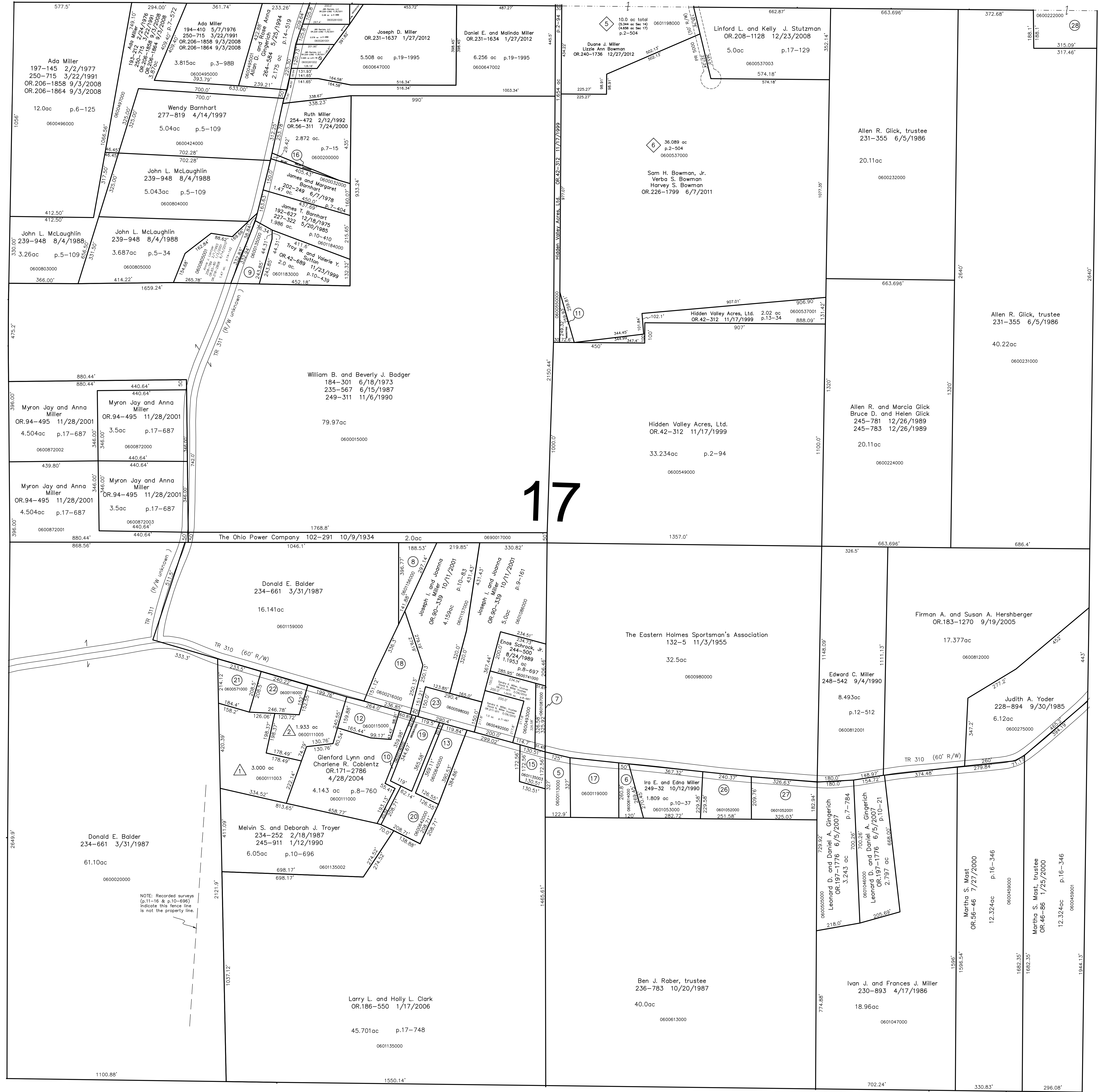

- △ Clark Trust Subdivision
Plot 19-702 Platted 5/10/2006
- 0600111003 △ Dennis D. and Micky Dawn Froelich Clark
OR.189-1687 6/7/2006
3.000 ac p.19-702
- 0600111005 △ Harvey M. and Ariene M. Yoder
OR.203-1517 3/25/2007
1.933 ac p.19-702
- ◇ Tranquil Acres Allotment No.1 First Addition
Plot 2-504 Platted 5/27/2011

S.F.T. new survey required
for next transfer

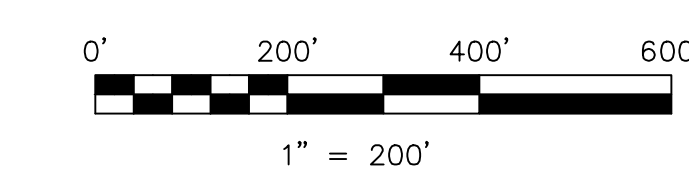

LET IT BE KNOWN THIS MAP HAS BEEN PREPARED AS A REFERENCE
GUIDE TO PROPERTY OWNERSHIP. WE BELIEVE THIS INFORMATION TO
BE CORRECT AND CURRENT, HOWEVER IT IS NOT INTENDED FOR ANY
LEGAL USE, WHETHER IT BE IN SALES, TRANSFERS, TRADES, LEASES
OF ANY TYPE, ETC., AND DO NOT ACCEPT RESPONSIBILITY FOR
ERRORS OF ANY NATURE OR OMISSIONS CONTAINED HEREIN.

Last Revision: 12/27/2012

**T-9, R-6, Section 17
HARDY TWP.
HOLMES COUNTY, OHIO**

H-37